Since...
2005

JANKI® INDUSTRIES

◆ MFG. ◆

All Types of
Submersible Pump Parts

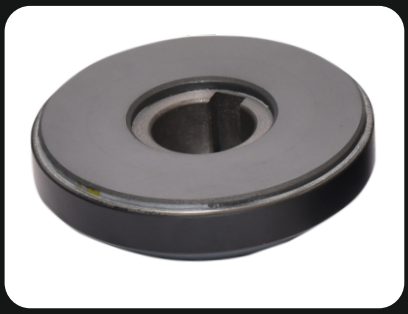

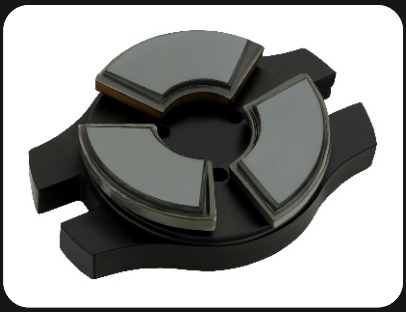

Quality is Our Policy... Policy is Our Strength
Strength is Our Successful & Experience Team

Quality Policy

- High-Grade Materials.
- Latest Machinery.
- Imported Carbon.
- Every Stage Inspected by Quality Control.
- Q.C. Department.
- R & D Department
- Material Testing Lab.

Managing Director
Mr. Rajnikant Khunt

Joint Managing Director
Mr. Sagar Khunt

About Us

The Janki Industries was established in the year 2005 by The Managing Director “Mr. Rajnikant Khunt” & The Joint Managing Director “Mr. Sagar Khunt”. It's noted manufacturer & supplier of a wide assortment of series V3 to V10 Thrust Bearing and Open Well Bearing for Submersible Pumps and Open well Pumps components as per drawing & sample. Our range is acknowledgement for its characteristic like premium quality, high efficiency, excellent performance and long life. Owing to its unmatched characteristic, the range finds application in various industries under the Make In India concept towards the nation. Furthermore, we are capable to full-fill your any kind of requirement in variety quantity and quality which will be suitable for our machinery.

The unit is situated in a premier industrial town Rajkot-Gujarat our unit is equipped with necessary infrastructure and quality systems to manufactures of the thrust bearing for submersible pumps and open well pumps. We have our own complete machining workshop and total in house machining all process with packing finish goods. Our R & D unit performs consistently in order to stay in line with the recent market innovations and technologies.

Corporate Philosophy

Sticking to the core values always pays back.

The Company's corporate philosophy revolves around the quote: “we are what repeatedly do. Excellence, therefore, is not an act but a habit." Janki Industries is filled by realistic ambition and propelled by action upon clearly defined action plans. No matter how tough the competition is, no matter how many challenges we face, we stand by our ethics of honesty, integrity and delivering our level best to our customer.

Growth

To grow is to keep growing.

The Company has ambitious plans to expand further and be among the prominent global players in various segments. Its success in the domestic markets serves as a stimulant in this regard. Consistent and sustained growth is far bigger thing than more 'growth'. Janki Industries has always maintained a steady growth rate. Growth charts displaying this exceptional growth are testimonials to this fact.

JANKI® INDUSTRIES

Manufacturer

ALL TYPES OF
SUBMERSIBLE PUMP PARTS

A World Of Thrust Bearing Product At Best Prices...

Our Motive

- High Performance with high quality...
- Extending the life of your submersible pump...
- Distributing only quality products...

V-3

T.B.SET V3 45mm Teflon Fix Bearing	JI-301-A	V3 45mm C.I Teflon Plate					V3 45mm S.S Fix Carrier				
Type : Prithvi		OD	ID	LL	TL	KW	OD	OD	TL	TBSL	Base Radious
		45	14	8	10	4	60	45	11	21	BIG

T.B.SET V3 45mm Teflon Fix Bearing	JI-301-B	V3 45mm C.I Teflon Plate					V3 45mm S.S Fix Carrier				
Type : Flotech		OD	ID	LL	TL	KW	OD	OD	TL	TBSL	Base Radious
		45	15	8	10	4	60	45	11	21	BIG

T.B.SET V3 50mm Teflon Fix Bearing	JI-302-A	V3 50mm C.I Teflon Plate					V3 50mm S.S Fix Carrier				
Type : Prithvi		OD	ID	LL	TL	KW	OD	OD	TL	TBSL	Base Radious
		50	15	10	12	4	62	50	13	25	BIG

T.B.SET V3 50mm Teflon Fix Bearing	JI-302-B	V3 50mm C.I Teflon Plate					V3 50mm S.S Fix Carrier				
Type : Falcon		OD	ID	LL	TL	KW	OD	OD	TL	TBSL	Base Radious
		50	15	10	12	4	62	50	13	25	SMALL

T.B.SET V3 50mm Carbon Fix Bearing	JI-303	V3 50mm C.I Carbon Plate					V3 50mm S.S Fix Carrier				
Type : Falcon		OD	ID	LL	TL	KW	OD	OD	TL	TBSL	Base Radious
		52	15	10	12	4	62	50	13	25	SMALL

V-4

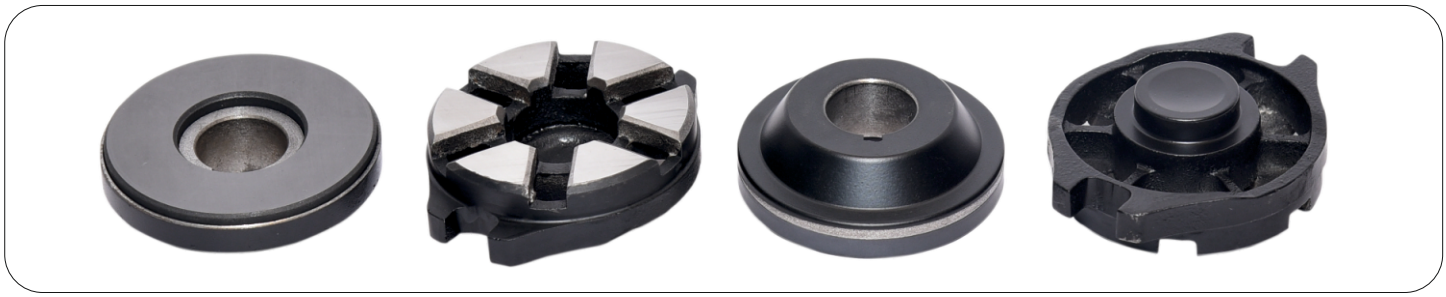

T.B.SET V4 60mm Teflon Fix Bearing	JI-401-A	V4 60mm C.I Teflon Plate					V4 60mm S.S Fix Carrier				
		OD	ID	LL	TL	KW	OD	OD	TL	TBSL	Base Radious
Type :Falcon		60	20	15	18	4	76	60	22	40	SMALL

T.B.SET V4 60mm Teflon Fix Bearing	JI-401-B	V4 60mm C.I Teflon Plate					V4 60mm S.S Fix Carrier				
		OD	ID	LL	TL	KW	OD	OD	TL	TBSL	Base Radious
Type :Prithvi		60	20	15	18	4	76	60	22	40	BIG

T.B.SET V4 60mm Teflon Fix Bearing	JI-402-A	V4 60mm C.I Teflon Plate					V4 60mm S.S. Fix Carrier				
		OD	ID	LL	TL	KW	OD	OD	TL	TBSL	Base Radious
Type :Prithvi		60	18	10	12	4	76	60	22	34	BIG

T.B.SET V4 60mm Teflon Fix Bearing	JI-402-B	V4 60mm C.I Teflon Plate					V4 60mm S.S. Fix Carrier				
		OD	ID	LL	TL	KW	OD	OD	TL	TBSL	Base Radious
Type :Well-force		60	15	10	12	4	76	60	22	34	BIG

T.B.SET V4 60mm Teflon Fix Bearing	JI-403	V4 60mm C.I Teflon Plate					V4 60mm S.S. Fix Carrier				
		OD	ID	LL	TL	KW	OD	OD	TL	TBSL	Base Radious
Type :Prithvi		60	20	10	12	4	76	60	22	34	BIG

T.B.SET V4 60mm Carbon Bearing (3-Big Pad)	JI-404-A	V4 60mm C.I Carbon Plate					V4 60mm C.I Carrier				
		OD	ID	LL	TL	KW	OD	OD	TL	TBSL	Base Radious
Type :Falcon		62.5	20	15	18	4	75	60	22	40	SMALL

T.B.SET V4 60mm Carbon Bearing (3-Big Pad)	JI-404-B	V4 60mm C.I Carbon Plate					V4 60mm C.I Carrier				
		OD	ID	LL	TL	KW	OD	OD	TL	TBSL	Base Radious
Type :Prithvi		62.5	20	15	18	4	75	60	22	40	BIG

T.B.SET V4 60mm Carbon Bearing (3-Big Pad)	JI-405-A	V4 60mm C.I Carbon Plate					V4 60mm C.I Carrier				
		OD	ID	LL	TL	KW	OD	OD	TL	TBSL	Base Radious
Type :Well-force		60	15	10	12	4	80	60	24	36	BIG

T.B.SET V4 60mm Carbon Bearing (3-Big Pad)	JI-405-B	V4 60mm C.I Carbon Plate					V4 60mm C.I Carrier				
		OD	ID	LL	TL	KW	OD	OD	TL	TBSL	Base Radious
Type : Gopi		60	18	10	12	4	80	60	24	36	BIG

T.B.SET V4 60mm Carbon Bearing (3-Big Pad)	JI-405-C	V4 60mm C.I Carbon Plate					V4 60mm C.I Carrier				
		OD	ID	LL	TL	KW	OD	OD	TL	TBSL	Base Radious
Type :Darshan		60	20	10	12	4	80	60	24	36	BIG

T.B.SET V4 60mm Carbon Bearing (3-Big Pad)	JI-406-A	V4 60mm C.I Carbon Plate					V4 60mm C.I Carrier				
		OD	ID	LL	TL	KW	OD	OD	TL	TBSL	Base Radious
Type : Well - Force		60	15	10	12	4	80	60	25	37	BIG

T.B.SET V4 60mm Carbon Bearing (3-Big Pad)	JI-406-B	V4 60mm C.I Carbon Plate					V4 60mm C.I Carrier				
		OD	ID	LL	TL	KW	OD	OD	TL	TBSL	Base Radious
Type :Prithvi		60	18	10	12	4	80	60	25	37	BIG

T.B.SET V4 60mm Carbon Bearing (3-Big Pad)	JI-406-C	V4 60mm C.I Teflon Plate					V4 60mm C.I Carrier				
		OD	ID	LL	TL	KW	OD	OD	TL	TBSL	Base Radious
Type : Prithvi		60	20	10	12	4	80	60	25	37	BIG

T.B.SET V4 60mm Carbon Bearing (3-Big Pad)	JI-407-A	V4 60mm C.I Carbon Plate					V4 60mm C.I Carrier				
		OD	ID	LL	TL	KW	OD	OD	TL	TBSL	Base Radious
Type : Well - Force		60	15	10	12	4	80	60	27	39	BIG

T.B.SET V4 60mm Carbon Bearing (3-Big Pad)	JI-407-B	V4 60mm C.I Carbon Plate					V4 60mm C.I Carrier				
		OD	ID	LL	TL	KW	OD	OD	TL	TBSL	Base Radious
Type : Spare		60	18	10	12	4	80	60	27	39	BIG

T.B.SET V4 60mm Carbon Bearing (3-Big Pad)	JI-407-C	V4 60mm C.I Carbon Plate					V4 60mm C.I Carrier				
		OD	ID	LL	TL	KW	OD	OD	TL	TBSL	Base Radious
Type : Spare		60	20	10	12	4	80	60	27	39	BIG

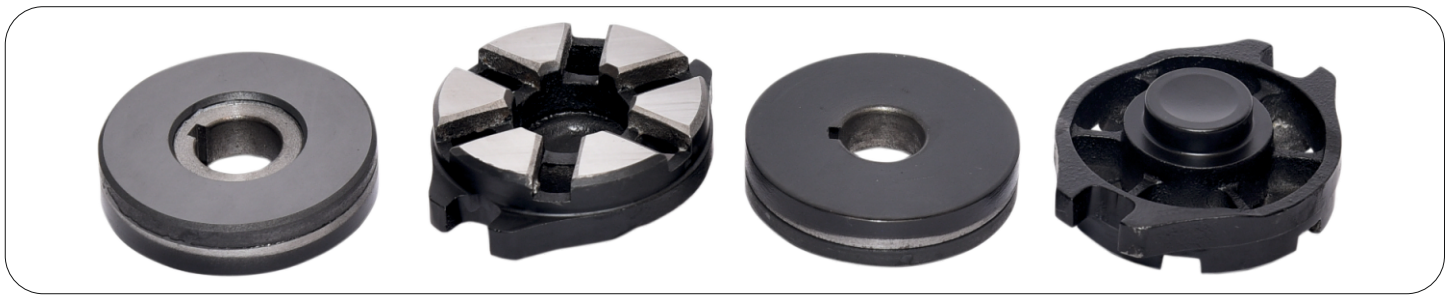

T.B.SET V4 60mm Carbon Fix Bearing	JI-408-A	V4 60mm C.I Carbon Plate					V4 60mm S.S Carrier				
		OD	ID	LL	TL	KW	OD	OD	TL	TBSL	Base Radious
Type :Synthetic		60	15	10	12	4	76	60	22	34	BIG

T.B.SET V4 60mm Carbon Fix Bearing	JI-408-B	V4 60mm C.I Carbon Plate					V4 60mm S.S Carrier				
		OD	ID	LL	TL	KW	OD	OD	TL	TBSL	Base Radious
Type : Prithvi		60	18	10	12	4	76	60	22	34	BIG

T.B.SET V4 60mm Carbon Fix Bearing	JI-408-C	V4 60mm C.I Carbon Plate					V4 60mm S.S Carrier				
		OD	ID	LL	TL	KW	OD	OD	TL	TBSL	Base Radious
Type :Spare		60	20	10	12	4	76	60	22	34	BIG

T.B.SET V4 60mm Carbon Fix Bearing	JI-408-D	V4 60mm C.I Carbon Plate					V4 60mm S.S Carrier				
		OD	ID	LL	TL	KW	OD	OD	TL	TBSL	Base Radious
Type : Zelcon		60	20	15	18	4	76	60	22	40	BIG

T.B.SET V4 60mm Carbon Fix Bearing	JI-408-E	V4 60mm C.I Carbon Plate					V4 60mm S.S Carrier				
		OD	ID	LL	TL	KW	OD	OD	TL	TBSL	Base Radious
Type : Falcon		60	20	15	18	4	76	60	22	40	Small

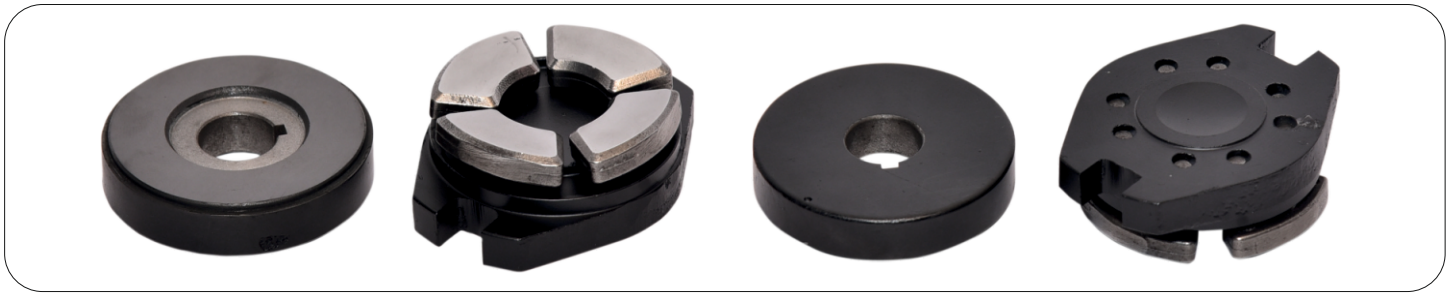

T.B.SET V4 60mm Carbon Bearing (4-Small Pad)	JI-409-A	V4 60mm C.I Diamond Plate					V4 60mm C.I Carrier				
		OD	ID	LL	TL	KW	OD	OD	TL	TBSL	Base Radious
Type : Rushabh - Duke		60	15	10	12	4	80	60	21	33	BIG

T.B.SET V4 60mm Carbon Bearing (4-Small Pad)	JI-409-B	V4 60mm C.I Diamond Plate					V4 60mm C.I Carrier				
		OD	ID	LL	TL	KW	OD	OD	TL	TBSL	Base Radious
Type :Rushabh - Duke		60	18	10	12	4	80	60	21	33	BIG

T.B.SET V4 60mm Carbon Bearing (4-Small Pad)	JI-409-C	V4 60mm C.I Diamond Plate					V4 60mm C.I Carrier				
		OD	ID	LL	TL	KW	OD	OD	TL	TBSL	Base Radious
Type :Rushabh - Duke		60	20	10	12	4	80	60	21	33	BIG

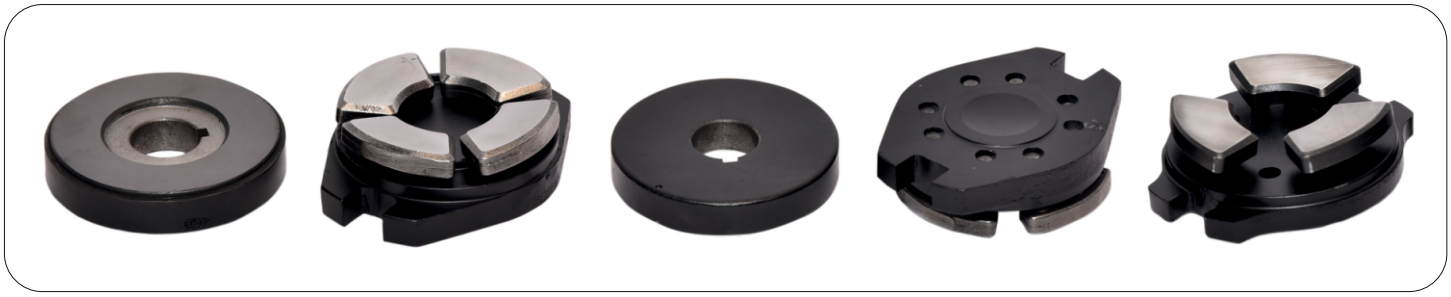

T.B.SET V4 60mm Carbon Bearing (4-Small Pad)	JI-410-A	V4 60mm C.I Carbon Plate					V4 60 C.I Carrier				
		OD	ID	LL	TL	KW	OD	OD	TL	TBSL	Base Radious
Type :Pluga		63	16	12	14	6	77	60	24.5	38.5	BIG

T.B.SET V4 60mm Carbon Bearing (3-Small Pad)	JI-410-B	V4 60mm C.I Carbon Plate					V4 60 C.I Carrier				
		OD	ID	LL	TL	KW	OD	OD	TL	TBSL	Base Radious
Type : Pluga		63	16	12	14	6	77	60	24.5	38.5	BIG

T.B.SET V4 60mm Carbon Bearing (3-Big Pad)	JI-411	V4 60mm C.I Carbon Plate					V4 60 C.I Carrier				
		OD	ID	LL	TL	KW	OD	OD	TL	TBSL	Base Radious
Type :Pluga		63	16	12	14	6	77	60	24.5	38.5	BIG

T.B.SET V4 60mm Carbon Bearing (3-Small Pad)	JI-412-A	V4 60mm S.S. Carbon Plate					V4 60 C.I Carrier				
		OD	ID	LL	TL	KW	OD	OD	TL	TBSL	Base Radious
Type : CRI		66	20	13	15	6	80	60	27	42	BIG

T.B.SET V4 60mm Carbon Bearing (4-Small Pad)	JI-412-B	V4 60mm S.S. Carbon Plate					V4 60 C.I Carrier				
		OD	ID	LL	TL	KW	OD	OD	TL	TBSL	Base Radious
Type : CRI		66	20	13	15	6	80	60	27	42	BIG

T.B.SET V4 60mm Carbon Bearing (3-Big Pad)	JI-413	V4 60mm S.S. Carbon Plate					V4 60 C.I Carrier				
		OD	ID	LL	TL	KW	OD	OD	TL	TBSL	Base Radious
Type : CRI		66	20	13	15	6	80	60	27	42	BIG

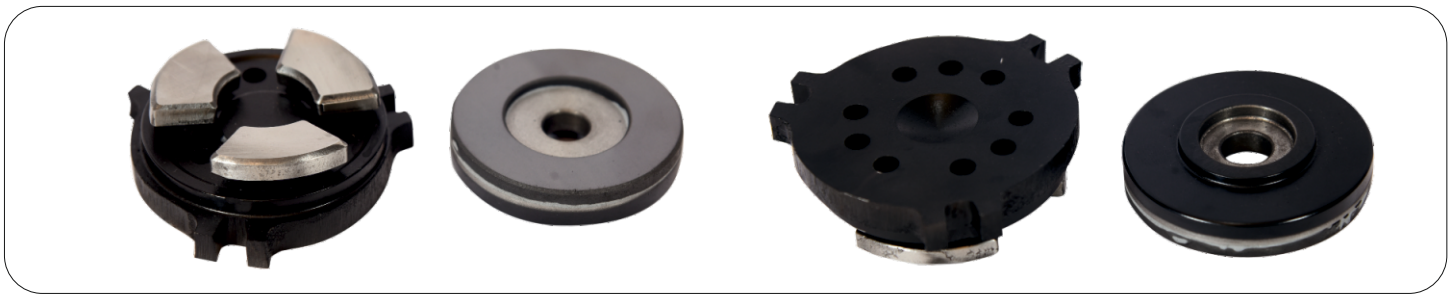

T.B.SET V4 60mm Carbon Bearing (3-Big Pad)	JI-414	V4 60mm C.I Carbon Plate					V4 60 C.I Carrier				
		OD	ID	LL	TL	KW	OD	OD	TL	TBSL	Base Radious
Type : KSB (NEW)		60	12	11	14	6	72	60	22	36	BIG

T.B.SET V4 60mm Carbon Bearing (3-Small Pad)	JI-415-A	V4 60mm C.I Carbon Plate					V4 60 C.I Carrier				
		OD	ID	LL	TL	KW	OD	OD	TL	TBSL	Base Radious
Type :KSB (NEW)		60	12	11	14	6	72	60	22	36	BIG

T.B.SET V4 60mm Carbon Bearing (4-Small Pad)	JI-415-B	V4 60mm C.I Carbon Plate					V4 60 C.I Carrier				
		OD	ID	LL	TL	KW	OD	OD	TL	TBSL	Base Radious
Type :KSB (NEW)		60	12	11	14	6	72	60	22	36	BIG

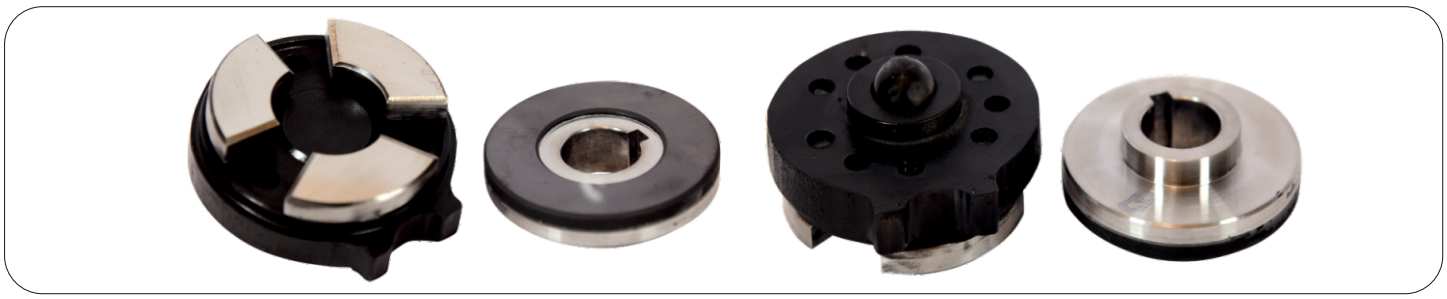

T.B.SET V4 60mm Carbon Bearing (3-Small Pad)	JI-416	V4 60mm S.S. Carbon Plate					V4 60mm C.I Carrier				
		OD	ID	LL	TL	KW	OD	OD	TL	TBSL	Base Radious
Type : Samudra - Texmo		60	20	14	15.5	5	71	62	33	48.5	BALL Radious

T.B.SET V4 60mm Carbon Bearing (3-Big Pad)	JI-417	V4 60mm S.S. Carbon Plate					V4 60mm C.I Carrier				
		OD	ID	LL	TL	KW	OD	OD	TL	TBSL	Base Radious
Type :Samudra - Texmo		60	20	14	15.5	5	71	62	33	48.5	BALL Radious

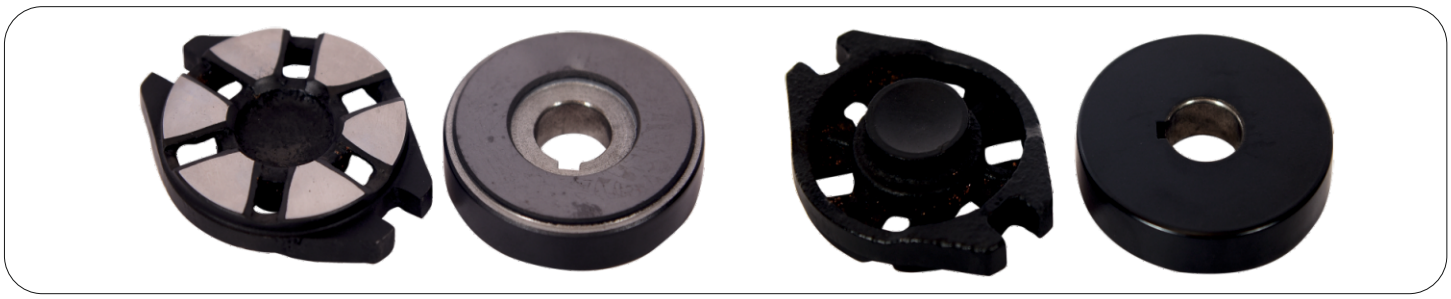

T.B.SET V4 50mm Carbon Fix Bearing	JI-418	V4 50mm C.I Carbon Plate					V4 50mm S.S Carrier				
		OD	ID	LL	TL	KW	OD	OD	TL	TBSL	Base Radious
Type : Flotech		52	15	10	12	4	62	50	13	25	BIG

T.B.SET V4 60mm Carbon Fix Bearing	JI-419	V4 60mm C.I Carbon Plate					V4 60mm S.S Carrier				
Type : Flotech		OD	ID	LL	TL	KW	OD	OD	TL	TBSL	Base Radious
		62.5	20	15	18	4	77	60	23	41	BIG

T.B.SET V4 60mm Carbon Bearing (3-Big Pad)	JI-420	V4 60mm C.I Carbon Plate					V4 60mm C.I Carrier				
Type : Flotech		OD	ID	LL	TL	KW	OD	OD	TL	TBSL	Base Radious
		60	20	15	18	4	77	60	22	40	BIG

Reference Drawing

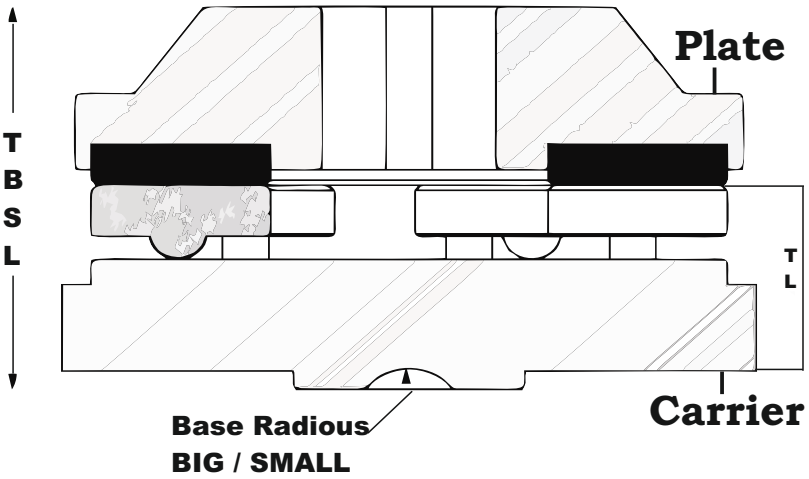

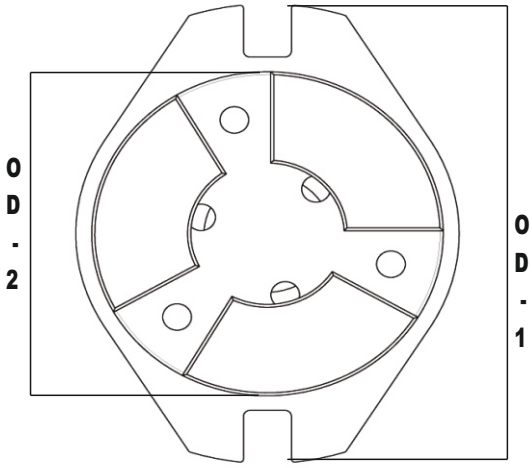

- OD - Outer Diameter
- ID - Inner Diameter
- LL - Lock Length
- TL - Total Length
- KW - Key Way
- TBSL - Total Bearing Set Length

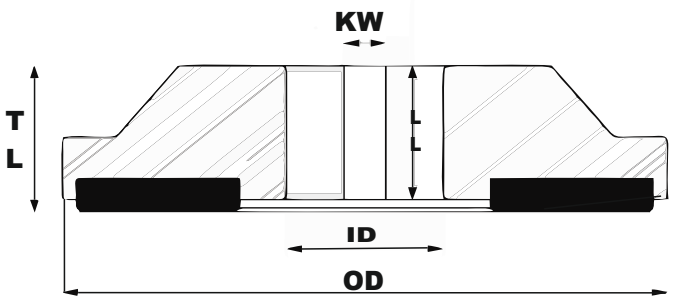

V-5

T.B.SET V5 70mm Teflon Fix Bearing	JI-501-A	V5 70mm C.I Teflon Plate					V5 70mm S.S. Fix Carrier				
		OD	ID	LL	TL	KW	OD	OD	TL	TBSL	Base Radious
Type : Falcon		70	20	17	20	6	96	70	25	45	SMALL
T.B.SET V5 70mm Teflon Fix Bearing	JI-501-B	V5 70mm C.I Teflon Plate					V5 70mm S.S. Fix Carrier				
		OD	ID	LL	TL	KW	OD	OD	TL	TBSL	Base Radious
Type : Prithvi		70	20	17	20	6	96	70	25	45	BIG

T.B.SET V5 75mm Carbon Bearing(3-Big Pad)	JI-502-A	V5 75mm C.I Carbon Plate					V5 75mm C.I Carrier				
		OD	ID	LL	TL	KW	OD	OD	TL	TBSL	Base Radious
Type : Falcon		80	20	17	20	6	96	75	25	45	Small
T.B.SET V5 75mm Carbon Bearing(3-Big Pad)	JI-502-B	V5 75mm C.I Carbon Plate					V5 75mm C.I Carrier				
		OD	ID	LL	TL	KW	OD	OD	TL	TBSL	Base Radious
Type : Flotech		80	20	17	20	6	96	75	25	45	BIG

T.B.SET V5 75mm Carbon Bearing (3-Big Pad)	JI-503-A	V6 75mm C.I Carbon Plate					V6 75mm C.I Round Carrier			
		OD	ID	LL	TL	KW	OD	TL	TBSL	Base Radious
Type : Shakti (New)		77	22	19.5	23.5	5	72	25.5	49	BIG
T.B.SET V5 75mm Carbon Bearing (3-Small Pad)	JI-503-B	V6 75mm C.I Carbon Plate					V6 75mm C.I Round Carrier			
		OD	ID	LL	TL	KW	OD	TL	TBSL	Base Radious
Type :Shakti (New)		77	22	19.5	23.5	5	72	25.5	49	BIG

T.B.SET V5 75mm Janki SPL Carbon Bearing (3-Big Pad)	JI-504-A	V5 75mm C.I Janki SPL Plate					V5 75mm C.I Round Carrier			
		OD	ID	LL	TL	KW	OD	TL	TBSL	Base Radious
Type :Shakti (New)		77	22	19.5	23.5	5	72	25.5	49	BIG

T.B.SET V5 75mm Janki SPL Carbon Bearing (3-Small Pad)	JI-504-B	V5 75mm C.I Janki SPL Plate					V5 75mm C.I Round Carrier			
		OD	ID	LL	TL	KW	OD	TL	TBSL	Base Radious
Type :Shakti (New)		77	22	19.5	23.5	5	72	25.5	49	BIG

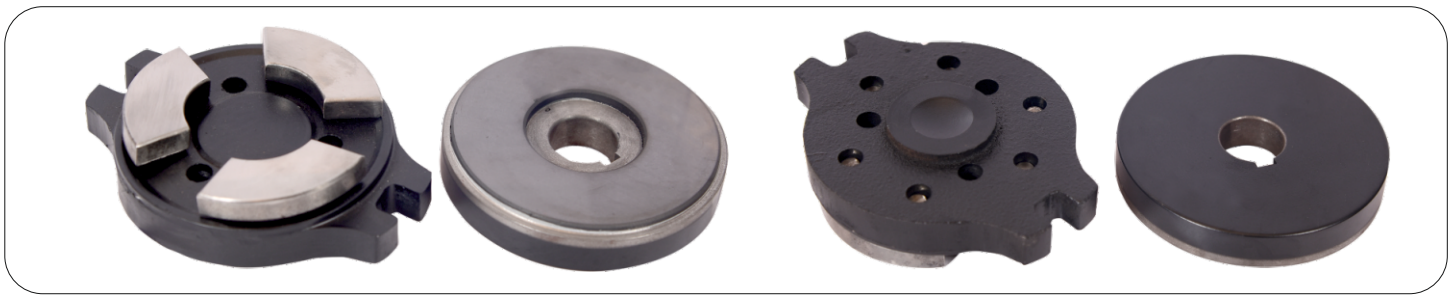

T.B.SET V5 80mm Carbon Bearing (3-Big Pad)	JI-505	V5 80mm C.I Carbon Plate					V6 80mm C.I Carrier				
		OD	ID	LL	TL	KW	OD	OD	TL	TBSL	Radious
Type : SSP		84	20	12.5	15	5	108	80	27.5	42.5	BIG

V-6

T.B.SET V6 70mm Carbon Bearing(3-Big Pad)	JI-601-A	V6 70mm C.I Carbon Plate					V6 70mm C.I Carrier				
		OD	ID	LL	TL	KW	OD	OD	TL	TBSL	Base Radious
Type : Gopi		75	25	20	23	8	118	70	27	50	BIG

T.B.SET V6 70mm Carbon Bearing(3-Big Pad)	JI-601-B	V6 70mm C.I Carbon Plate					V6 70mm C.I Carrier				
		OD	ID	LL	TL	KW	OD	OD	TL	TBSL	Base Radious
Type : Well - Force		75	25	25	28	8	125	70	27	55	BIG

T.B.SET V6 70mm Carbon Bearing(3-Big Pad)	JI-602	V6 70mm C.I Carbon Plate					V6 70mm C.I Carrier				
		OD	ID	LL	TL	KW	OD	OD	TL	TBSL	Base Radious
Type :Falcon		75	25	20	23	8	118	70	32	55	SMALL

T.B.SET V6 70mm Carbon Bearing(3-Big Pad)	JI-603	V6 70mm C.I Carbon Plate					V6 70mm C.I Carrier				
		OD	ID	LL	TL	KW	OD	OD	TL	TBSL	Base Radious
Type : Prithvi		75	25	25	28	8	118	70	27	55	BIG

T.B.SET V6 80mm Carbon Bearing(3-Big Pad)	JI-604-A	V6 80mm C.I Carbon Plate					V6 80mm C.I Carrier				
		OD	ID	LL	TL	KW	OD	OD	TL	TBSL	Base Radious
Type : Spare		84	20	20	23	8	118	80	27	50	BIG

T.B.SET V6 80mm Carbon Bearing(3-Big Pad)	JI-604-B	V6 80mm C.I Carbon Plate					V6 80mm C.I Carrier				
		OD	ID	LL	TL	KW	OD	OD	TL	TBSL	Base Radious
Type :Gopi		84	25	20	23	8	118	80	27	50	BIG

T.B.SET V6 80mm Carbon Bearing(3-Big Pad)	JI-605-A	V6 80mm C.I Carbon Plate					V6 80mm C.I Carrier				
		OD	ID	LL	TL	KW	OD	OD	TL	TBSL	Base Radious
Type : Falcon		84	25	20	23	8	118	80	32	55	SMALL

T.B.SET V6 80mm Carbon Bearing(3-Big Pad)	JI-605-B	V6 80mm C.I Carbon Plate					V6 80mm C.I Carrier				
		OD	ID	LL	TL	KW	OD	OD	TL	TBSL	Base Radious
Type :Spare		84	20	20	23	8	118	80	32	55	BIG

T.B.SET V6 80mm Carbon Bearing(3-Big Pad)	JI-605-C	V6 80mm C.I Carbon Plate					V6 80mm C.I Carrier				
		OD	ID	LL	TL	KW	OD	OD	TL	TBSL	Base Radious
Type : Falcon		84	25	20	23	8	118	80	37	60	BIG

T.B.SET V6 80mm Carbon Bearing(3-Big Pad)	JI-606	V6 80mm C.I Carbon Plate					V6 80mm C.I Carrier				
		OD	ID	LL	TL	KW	OD	OD	TL	TBSL	Base Radious
Type : Prithvi		84	25	25	28	8	118	80	27	55	BIG

T.B.SET V6 80mm Carbon Bearing(3-Small Pad)	JI-607-A	V6 80mm C.I Carbon Plate					V6 80mm C.I Carrier				
		OD	ID	LL	TL	KW	OD	OD	TL	TBSL	Base Radious
Type :Spare		84	20	20	23	8	118	80	27	50	BIG

T.B.SET V6 80mm Carbon Bearing(3-Small Pad)	JI-607-B	V6 80mm C.I Carbon Plate					V6 80mm C.I Carrier				
		OD	ID	LL	TL	KW	OD	OD	TL	TBSL	Base Radious
Type : Robot		84	25	20	23	8	118	80	27	50	BIG

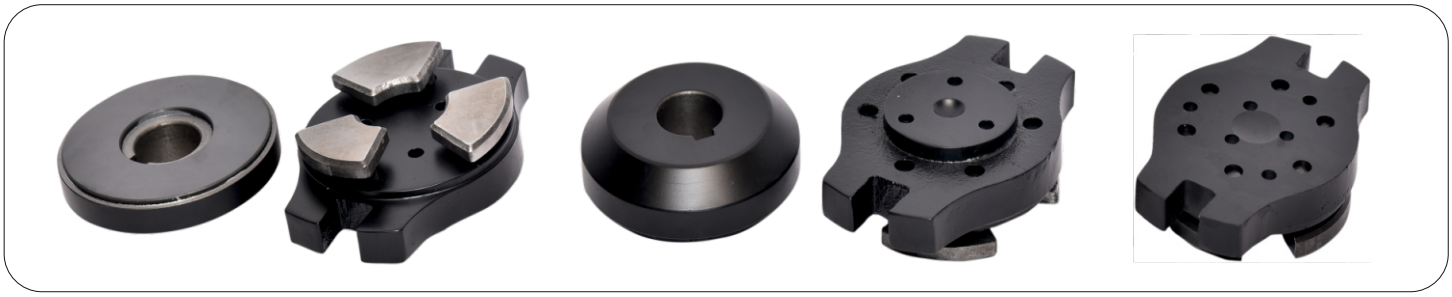

T.B.SET V6 80mm Carbon Bearing(3-Small Pad)	JI-608-A	V6 80mm C.I Carbon Plate					V6 80mm C.I Carrier				
		OD	ID	LL	TL	KW	OD	OD	TL	TBSL	Base Radious
Type : Falcon		84	25	20	23	8	118	80	32	55	SMALL

T.B.SET V6 80mm Carbon Bearing(3-Small Pad)	JI-608-B	V6 80mm C.I Carbon Plate					V6 80mm C.I Carrier				
		OD	ID	LL	TL	KW	OD	OD	TL	TBSL	Base Radious
Type : Spare		84	20	20	23	8	118	80	32	55	BIG

T.B.SET V6 80mm Carbon Bearing(3-Small Pad)	JI-609	V6 80mm C.I Carbon Plate					V6 80mm C.I Carrier				
		OD	ID	LL	TL	KW	OD	OD	TL	TBSL	Base Radious
Type : Prithvi		84	25	25	28	8	118	80	27	55	BIG

T.B.SET V6 80mm Teflon Fix Bearing	JI-610-A	V6 80mm C.I Teflon Plate					V6 80mm S.S Fix Carrier				
		OD	ID	LL	TL	KW	OD	OD	TL	TBSL	Base Radious
Type : Spare		80	25	20	23	8	118	80	27	50	BIG

T.B.SET V6 80mm Teflon Fix Bearing	JI-610-B	V6 80mm C.I Teflon Plate					V6 80mm S.S Fix Carrier				
		OD	ID	LL	TL	KW	OD	OD	TL	TBSL	Base Radious
Type : Falcon		80	25	20	23	8	118	80	32	55	SMALL

T.B.SET V6 80mm Teflon Fix Bearing	JI-610-C	V6 80mm C.I Teflon Plate					V6 80mm S.S Fix Carrier				
		OD	ID	LL	TL	KW	OD	OD	TL	TBSL	Base Radious
Type : Spare		80	25	20	23	8	118	80	27	50	Small

T.B.SET V6 80mm Teflon Fix Bearing	JI-611	V6 80mm C.I Teflon Plate					V6 80mm S.S Fix Carrier				
		OD	ID	LL	TL	KW	OD	OD	TL	TBSL	Base Radious
Type : Prithvi		80	25	25	28	8	118	80	27	55	BIG

T.B.SET V6 80mm Mischail Carbon Bearing (6-Small Pad)	JI-612-A	V6 80mm C.I Carbon Plate					V6 80mm C.I Carrier				
		OD	ID	LL	TL	KW	OD	OD	TL	TBSL	Base Radious
Type : Spare		84	20	20	23	8	118	93	27	50	BIG
T.B.SET V6 80mm Mischail Carbon Bearing (6-Small Pad)	JI-612-B	V6 80mm C.I Carbon Plate					V6 80mm C.I Carrier				
		OD	ID	LL	TL	KW	OD	OD	TL	TBSL	Base Radious
Type : Falcon		84	25	20	23	8	118	93	27	50	BIG

T.B.SET V6 80mm Mischail Carbon Bearing (6-Small Pad)	JI-613-A	V6 80mm C.I Carbon Plate					V6 80mm C.I Carrier				
		OD	ID	LL	TL	KW	OD	OD	TL	TBSL	Base Radious
Type : Falcon		84	25	20	23	8	118	93	32	55	SMALL
T.B.SET V6 80mm Mischail Carbon Bearing (6-Small Pad)	JI-613-B	V6 80mm C.I Carbon Plate					V6 80mm C.I Carrier				
		OD	ID	LL	TL	KW	OD	OD	TL	TBSL	Base Radious
Type : Spare		84	20	20	23	8	118	93	32	55	BIG

T.B.SET V6 80mm Mischail Carbon Bearing (6-Small Pad)	JI-614	V6 80mm C.I Carbon Plate					V6 80mm C.I Carrier				
Type : Prithvi		OD	ID	LL	TL	KW	OD	OD	TL	TBSL	Base Radious
		84	25	25	28	8	118	93	27	55	BIG

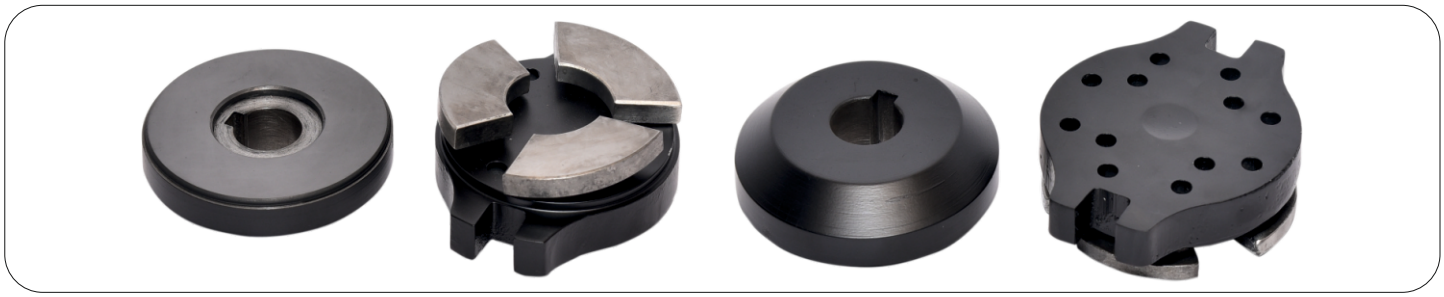

T.B.SET V6 90mm Carbon Bearing (3-Big Pad)	JI-615-A	V6 90mm C.I Carbon Plate					V6 90mm C.I Carrier				
Type : Gopi		OD	ID	LL	TL	KW	OD	OD	TL	TBSL	Base Radious
		92.5	25	20	23	8	118	90	27	50	BIG

T.B.SET V6 90mm Carbon Bearing (3-Big Pad)	JI-615-B	V6 90mm C.I Carbon Plate					V6 90mm C.I Carrier				
Type : Falcon		OD	ID	LL	TL	KW	OD	OD	TL	TBSL	Base Radious
		92.5	25	20	23	8	118	90	27	50	SMALL

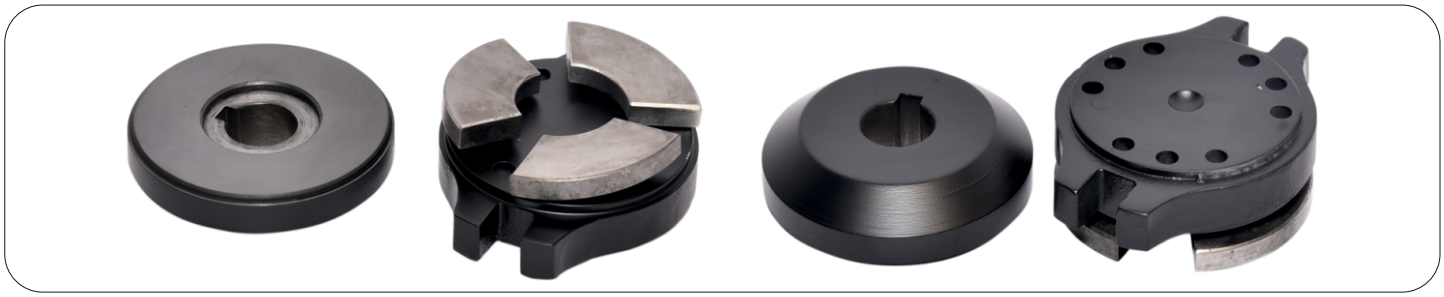

T.B.SET V6 90mm Carbon Bearing(3-Big Pad)	JI-616	V6 90mm C.I Carbon Plate					V6 90mm C.I Carrier				
Type :Falcon		OD	ID	LL	TL	KW	OD	OD	TL	TBSL	Base Radious
		92.5	25	20	23	8	118	90	32	55	SMALL

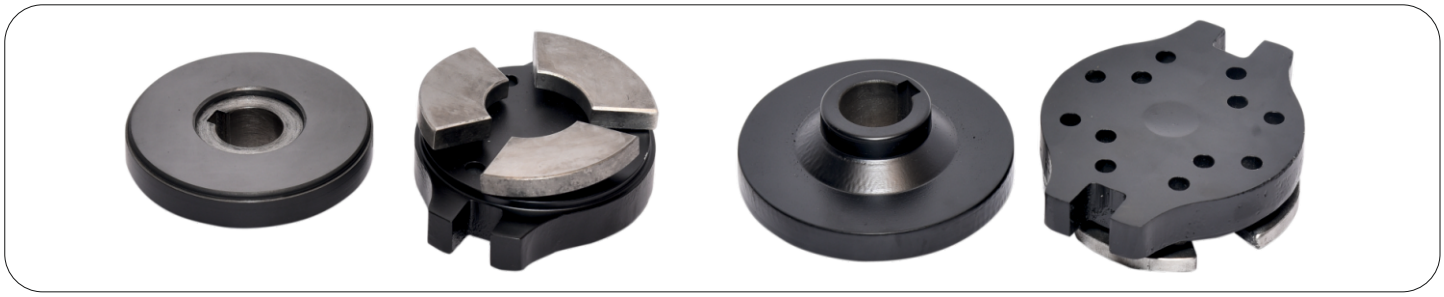

T.B.SET V6 90mm Carbon Bearing(3-Big Pad)	JI-617	V6 90mm C.I Carbon Plate					V6 90mm C.I Carrier				
Type : Prithvi		OD	ID	LL	TL	KW	OD	OD	TL	TBSL	Base Radious
		92.5	25	25	28	8	118	90	27	55	BIG

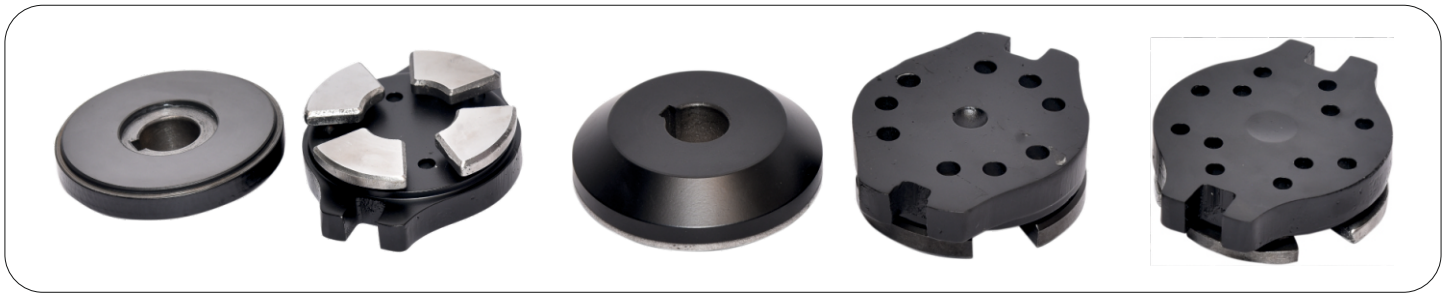

T.B.SET V6 90mm Carbon Bearing(4-Small Pad)	JI-618	V6 90mm C.I Carbon Plate					V6 90mm C.I Carrier				
		OD	ID	LL	TL	KW	OD	OD	TL	TBSL	Base Radious
Type : Falcon		92.5	25	20	23	8	118	90	27	50	BIG

T.B.SET V6 90mm Carbon Bearing(4-Small Pad)	JI-619	V6 90mm C.I Carbon Plate					V6 90mm C.I Carrier				
		OD	ID	LL	TL	KW	OD	OD	TL	TBSL	Base Radious
Type : Falcon		92.5	25	20	23	8	118	90	32	55	SMALL

T.B.SET V6 90mm Carbon Bearing(4-Small Pad)	JI-620	V6 90mm C.I Carbon Plate					V6 90mm C.I Carrier				
		OD	ID	LL	TL	KW	OD	OD	TL	TBSL	Base Radious
Type : Spare		95	25	25	28	8	118	90	27	55	BIG

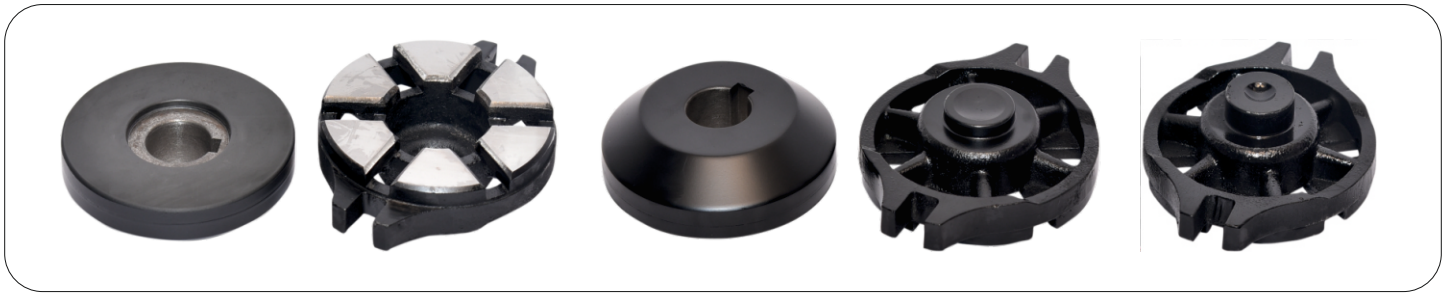

T.B.SET V6 90mm Teflon Fix Bearing	JI-621-A	V6 90mm C.I Teflon Plate					V6 90mm S.S. Fix Carrier				
		OD	ID	LL	TL	KW	OD	OD	TL	TBSL	Base Radious
Type : Gopi		90	25	20	23	8	118	90	27	50	BIG

T.B.SET V6 90mm Teflon Fix Bearing	JI-621-B	V6 90mm C.I Teflon Plate					V6 90mm S.S. Fix Carrier				
		OD	ID	LL	TL	KW	OD	OD	TL	TBSL	Base Radious
Type : Falcon		90	25	20	23	8	118	90	32	55	SMALL

T.B.SET V6 90mm Teflon Fix Bearing	JI-622	V6 90mm C.I Teflon Plate					V6 90mm S.S. Fix Carrier				
		OD	ID	LL	TL	KW	OD	OD	TL	TBSL	Base Radious
Type : Prithvi		90	25	25	28	8	118	90	27	55	BIG

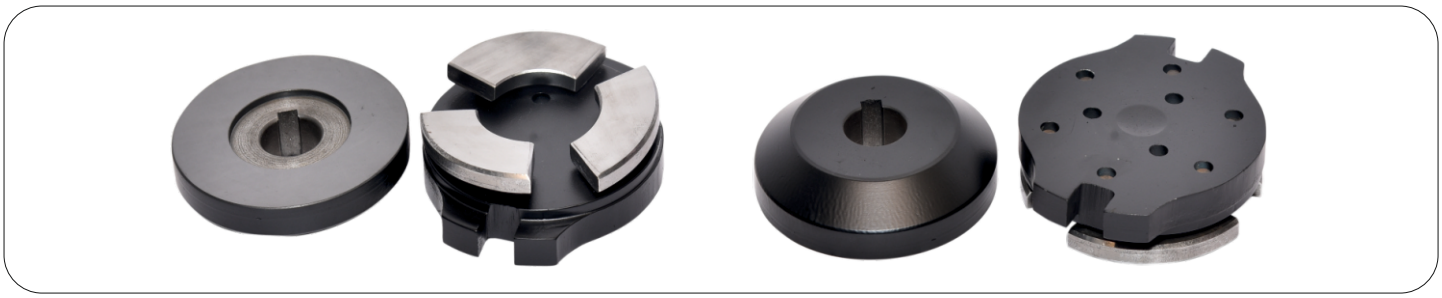

T.B.SET V6 98mm Carbon Bearing (3-Big Pad)	JI-623-A	V6 98mm C.I Carbon Plate					V6 98mm C.I Carrier				
		OD	ID	LL	TL	KW	OD	OD	TL	TBSL	Base Radious
Type : Gopi		98	25	20	23	8	118	98	27	50	BIG

T.B.SET V6 98mm Carbon Bearing (3-Big Pad)	JI-623-B	V6 98mm C.I Carbon Plate					V6 98mm C.I Carrier				
		OD	ID	LL	TL	KW	OD	OD	TL	TBSL	Base Radious
Type : Spare		98	25	20	23	8	125	98	27	50	BIG

T.B.SET V6 98mm Carbon Bearing (3-Big Pad)	JI-623-C	V6 98mm C.I Carbon Plate					V6 98mm C.I Carrier				
		OD	ID	LL	TL	KW	OD	OD	TL	TBSL	Base Radious
Type : Spare		98	25	20	23	8	125	98	32	55	BIG

T.B.SET V6 98mm Carbon Bearing (3-Big Pad)	JI-624	V6 98mm C.I Carbon Plate					V6 98mm C.I Carrier				
		OD	ID	LL	TL	KW	OD	OD	TL	TBSL	Base Radious
Type : Falcon		98	25	20	23	8	118	98	32	55	SMALL

T.B.SET V6 98mm Carbon Bearing (3-Big Pad)	JI-625-A	V6 98mm C.I Carbon Plate					V6 98mm C.I Carrier				
		OD	ID	LL	TL	KW	OD	OD	TL	TBSL	Base Radious
Type : Well - Force		98	25	25	28	8	125	98	27	55	BIG

T.B.SET V6 98mm Carbon Bearing (3-Big Pad)	JI-625-B	V6 98mm C.I Carbon Plate					V6 98mm C.I Carrier				
		OD	ID	LL	TL	KW	OD	OD	TL	TBSL	Base Radious
Type : Prithvi		98	25	25	28	8	118	98	27	55	BIG

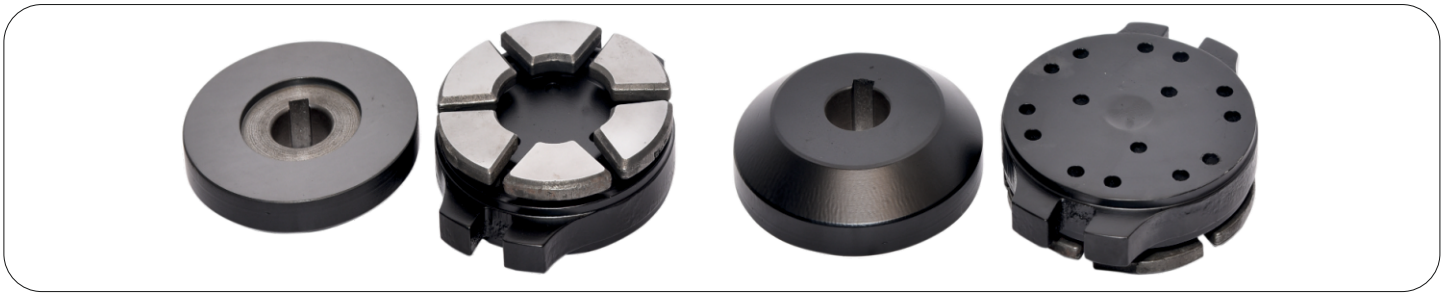

T.B.SET V6 98mm Carbon Bearing (6-Small Pad)	JI-626-A	V6 98mm C.I Carbon Plate					V6 98mm C.I Carrier				
		OD	ID	LL	TL	KW	OD	OD	TL	TBSL	Base Radious
Type : Gopi		98	25	20	23	8	118	98	27	50	BIG

T.B.SET V6 98mm Carbon Bearing (6-Small Pad)	JI-626-B	V6 98mm C.I Carbon Plate					V6 98mm C.I Carrier				
		OD	ID	LL	TL	KW	OD	OD	TL	TBSL	Base Radious
Type : Spare		98	25	20	23	8	125	98	27	50	BIG

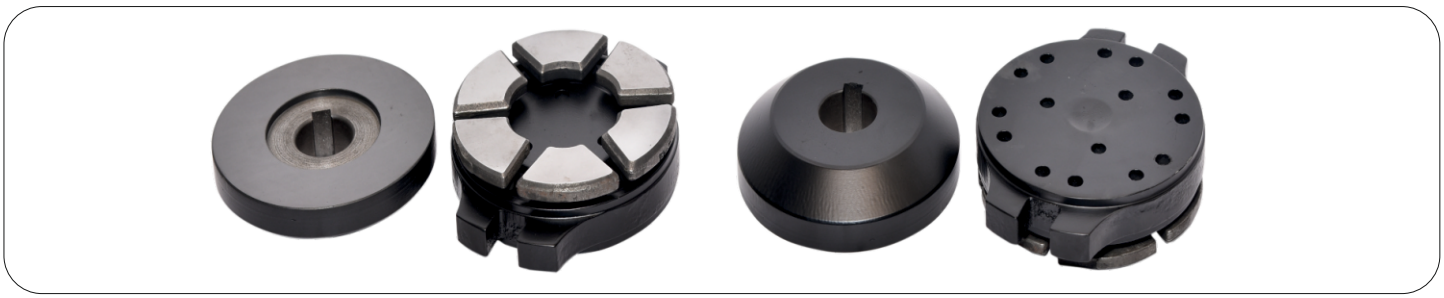

T.B.SET V6 98mm Carbon Bearing (6-Small Pad)	JI-627-A	V6 98mm C.I Carbon Plate					V6 98mm C.I Carrier				
		OD	ID	LL	TL	KW	OD	OD	TL	TBSL	Base Radious
Type : Spare		98	25	20	23	8	125	98	32	55	BIG

T.B.SET V6 98mm Carbon Bearing (6-Small Pad)	JI-627-B	V6 98mm C.I Carbon Plate					V6 98mm C.I Carrier				
		OD	ID	LL	TL	KW	OD	OD	TL	TBSL	Base Radious
Type : Falcon		98	25	20	23	8	118	98	32	55	SMALL

T.B.SET V6 98mm Carbon Bearing (6-Small Pad)	JI-628-A	V6 98mm C.I Carbon Plate					V6 98mm C.I Carrier				
		OD	ID	LL	TL	KW	OD	OD	TL	TBSL	Base Radious
Type : Prithvi		98	25	25	28	8	118	98	27	55	BIG

T.B.SET V6 98mm Carbon Bearing (6-Small Pad)	JI-628-B	V6 98mm C.I Carbon Plate					V6 98mm C.I Carrier				
		OD	ID	LL	TL	KW	OD	OD	TL	TBSL	Base Radious
Type : Well - Force		98	25	25	28	8	125	98	27	55	BIG

T.B.SET V6 80mm Carbon Bearing (3-Big Pad)	JI-629-A	V6 80mm C.I Carbon Plate					V6 80mm C.I Carrier				
		OD	ID	LL	TL	KW	OD	OD	TL	TBSL	Base Radious
Type : CRI		85	25	25	27	6	117	80	29	56	BIG

T.B.SET V6 80mm Carbon Bearing (3-Small Pad)	JI-629-B	V6 80mm C.I Carbon Plate					V6 80mm C.I Carrier				
		OD	ID	LL	TL	KW	OD	OD	TL	TBSL	Base Radious
Type : CRI		85	25	25	27	6	117	80	29	56	BIG

T.B.SET V6 80mm Carbon Bearing (3-Big Pad)	JI-630-A	V6 80mm C.I Carbon Plate					V6 80mm C.I Carrier				
		OD	ID	LL	TL	KW	OD	OD	TL	TBSL	Base Radious
Type : Besten		84	22	25	28	6	116	80	35.2	63.5	BIG

T.B.SET V6 80mm Carbon Bearing (3-Small Pad)	JI-630-B	V6 80mm C.I Carbon Plate					V6 80mm C.I Carrier				
		OD	ID	LL	TL	KW	OD	OD	TL	TBSL	Base Radious
Type : Besten		84	22	25	28	6	116	80	35.2	63.5	BIG

T.B.SET V6 60mm Carbon Bearing (3-Big Pad)	JI-631-A	V6 60mm C.I Carbon Plate					V6 60mm C.I Carrier				
		OD	ID	LL	TL	KW	OD	OD	TL	TBSL	Base Radious
Type : Besten		63	15.88	16	17	4	116	60	22	39	BIG

T.B.SET V6 60mm Carbon Bearing (3-Small Pad)	JI-631-B	V6 60mm C.I Carbon Plate					V6 60mm C.I Carrier				
		OD	ID	LL	TL	KW	OD	OD	TL	TBSL	Radious
Type : Besten		63	15.88	16	17	4	116	60	22	39	BIG

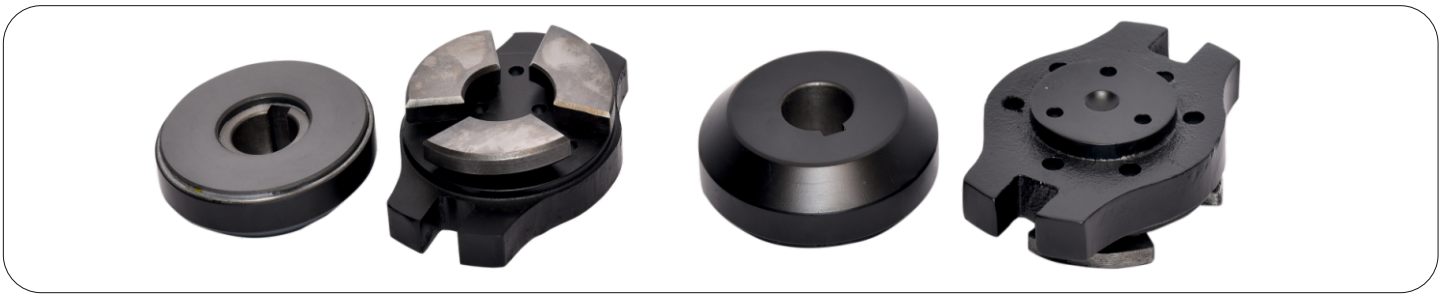

T.B.SET V6 80mm Carbon Bearing (3-Big Pad)	JI-632-A	V6 80mm C.I Carbon Plate					V6 80mm C.I Carrier				
		OD	ID	LL	TL	KW	OD	OD	TL	TBSL	Base Radious
Type : Waterman		84	26	24	27	6	115.5	80	29.3	56.3	BIG

T.B.SET V6 80mm Carbon Bearing (3-Small Pad)	JI-632-B	V6 80mm C.I Carbon Plate					V6 80mm C.I Carrier				
		OD	ID	LL	TL	KW	OD	OD	TL	TBSL	Base Radious
Type : Waterman		84	26	24	27	6	115.5	80	29.3	56.3	BIG

T.B.SET V6 80mm Carbon Bearing (3-Big Pad)	JI-633-A	V6 80mm C.I Carbon Plate					V6 80mm C.I Carrier				
		OD	ID	LL	TL	KW	OD	OD	TL	TBSL	Base Radious
Type : Mascot		84	25	25	28	8	118	80	28	56	BIG

T.B.SET V6 80mm Carbon Bearing (3-Small Pad)	JI-633-B	V6 80mm C.I Carbon Plate					V6 80mm C.I Carrier				
		OD	ID	LL	TL	KW	OD	OD	TL	TBSL	Base Radious
Type : Mascot		84	25	25	28	8	118	80	28	56	BIG

T.B.SET V6 80mm Carbon Bearing (3-Big Pad)	JI-634-A	V6 80mm C.I Carbon Plate					V6 80mm C.I Carrier				
		OD	ID	LL	TL	KW	OD	OD	TL	TBSL	Base Radious
Type : Mascot		84	25	25	28	8	118	80	35	63	BIG

T.B.SET V6 80mm Carbon Bearing (3-Small Pad)	JI-634-B	V6 80mm C.I Carbon Plate					V6 80mm C.I Carrier				
		OD	ID	LL	TL	KW	OD	OD	TL	TBSL	Base Radious
Type : Mascot		84	25	25	28	8	118	80	35	63	BIG

T.B.SET V6 80mm Carbon Bearing (3-Small Pad)	JI-635-A	V6 80mm C.I Carbon Plate					V6 80mm C.I Carrier				
		OD	ID	LL	TL	KW	OD	OD	TL	TBSL	Base Radious
Type : Unnati		88	25	30	32	8	110	88	44.5	76.5	BIG

T.B.SET V6 80mm Carbon Bearing (3-Big Pad)	JI-635-B	V6 80mm C.I Carbon Plate					V6 80mm C.I Carrier				
		OD	ID	LL	TL	KW	OD	OD	TL	TBSL	Base Radious
Type : Unnati		88	25	30	32	8	110	88	44.5	76.5	BIG

T.B.SET V6 80mm Carbon Bearing (3-Small Pad)	JI-636-A	V6 80mm C.I Carbon Plate					V6 80mm C.I Carrier				
		OD	ID	LL	TL	KW	OD	OD	TL	TBSL	Base Radious
Type : Aroma		84	25	25	27	8	125	80	28	55	BIG

T.B.SET V6 80mm Carbon Bearing (3-Small Pad)	JI-636-B	V6 80mm C.I Carbon Plate					V6 80mm C.I Carrier				
		OD	ID	LL	TL	KW	OD	OD	TL	TBSL	Base Radious
Type : Aroma		84	25	25	27	8	125	80	28	55	BIG

T.B.SET V6 80mm Carbon Bearing (4-Small Pad)	JI-636-C	V6 80mm C.I Carbon Plate					V6 80mm C.I Carrier				
		OD	ID	LL	TL	KW	OD	OD	TL	TBSL	Base Radious
Type : Aroma		84	25	25	27	8	125	80	28	55	BIG

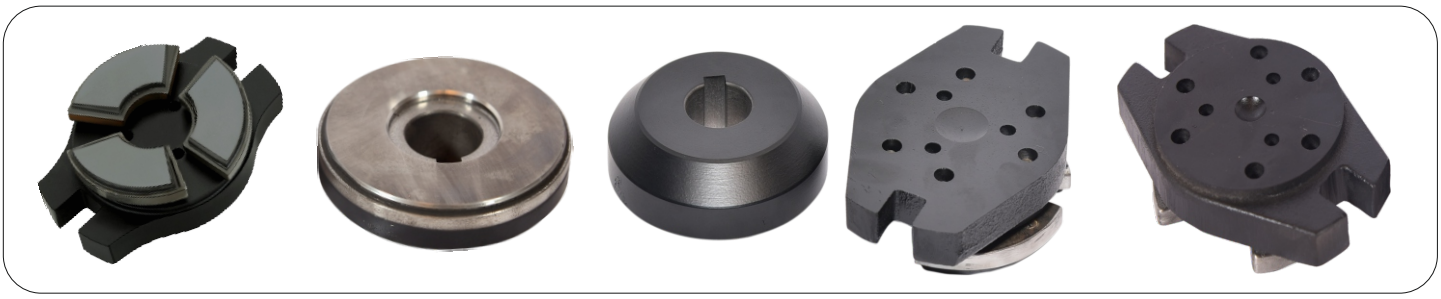

T.B.SET V6 80mm Janki SPL Carbon Bearing (3-Big Pad)	JI-637-A	V6 80mm C.I Janki SPL Plate					V6 80mm C.I Carrier				
		OD	ID	LL	TL	KW	OD	OD	TL	TBSL	Base Radious
Type : Falcon		84	25	20	23	8	118	80	32	55	SMALL
T.B.SET V6 80mm Janki SPL Carbon Bearing (3-Big Pad)	JI-637-B	V6 80mm C.I Janki SPL Plate					V6 80mm C.I Carrier				
		OD	ID	LL	TL	KW	OD	OD	TL	TBSL	Base Radious
Type : Spare		84	25	20	23	8	118	80	27	50	BIG
T.B.SET V6 80mm Janki SPL Carbon Bearing (3-Big Pad)	JI-637-C	V6 80mm C.I Janki SPL Plate					V6 80mm C.I Carrier				
		OD	ID	LL	TL	KW	OD	OD	TL	TBSL	Base Radious
Type : Spare		84	25	25	28	8	118	80	27	55	BIG

T.B.SET V6 80mm Janki SPL Carbon Bearing (3-Small Pad)	JI-638-A	V6 80mm C.I Janki SPL Plate					V6 80mm C.I Carrier				
		OD	ID	LL	TL	KW	OD	OD	TL	TBSL	Base Radious
Type : Falcon		84	25	20	23	8	118	80	32	55	SMALL
T.B.SET V6 80mm Janki SPL Carbon Bearing (3-Small Pad)	JI-638-B	V6 80mm C.I Janki SPL Plate					V6 80 C.I Carrier				
		OD	ID	LL	TL	KW	OD	OD	TL	TBSL	Base Radious
Type :Gopi		84	25	20	23	8	118	80	27	50	BIG
T.B.SET V6 80mm Janki SPL Carbon Bearing (3-Small Pad)	JI-638-C	V6 80mm C.I Janki SPL Plate					V6 80mm C.I Carrier				
		OD	ID	LL	TL	KW	OD	OD	TL	TBSL	Base Radious
Type :Prithvi		84	25	25	28	8	118	80	27	55	BIG

T.B.SET V6 80mm Carbon Bearing (3-Big Pad)	JI-639-A	V6 80mm C.I Carbon Plate					V6 80mm C.I Carrier				
		OD	ID	LL	TL	KW	OD	OD	TL	TBSL	Base Radious
Type : Kirloskar		84	25	25	27	8	122	80	29	56	BIG
T.B.SET V6 80mm Carbon Bearing (3-Small Pad)	JI-639-B	V6 80mm C.I Carbon Plate					V6 80mm C.I Carrier				
		OD	ID	LL	TL	KW	OD	OD	TL	TBSL	Base Radious
Type : Kirloskar		84	25	25	27	8	122	80	29	56	BIG

T.B.SET V6 80mm Janki SPL Carbon Bearing (4-Small Pad)	JI-640-A	V6 80mm C.I Janki SPL Plate					V6 80mm C.I Carrier				
		OD	ID	LL	TL	KW	OD	OD	TL	TBSL	Base Radious
Type : Falcon		84	25	20	23	8	118	80	32	55	SMALL

T.B.SET V6 80mm Janki SPL Carbon Bearing (4-Small Pad)	JI-640-B	V6 80mm C.I Janki SPL Plate					V6 80mm C.I Carrier				
		OD	ID	LL	TL	KW	OD	OD	TL	TBSL	Base Radious
Type : Gopi		84	25	20	23	8	118	80	27	50	BIG

T.B.SET V6 80mm Janki SPL Carbon Bearing (4-Small Pad)	JI-640-C	V6 80mm C.I Janki SPL Plate					V6 80mm C.I Carrier				
		OD	ID	LL	TL	KW	OD	OD	TL	TBSL	Base Radious
Type : Prithvi		84	25	25	28	8	118	80	27	55	BIG

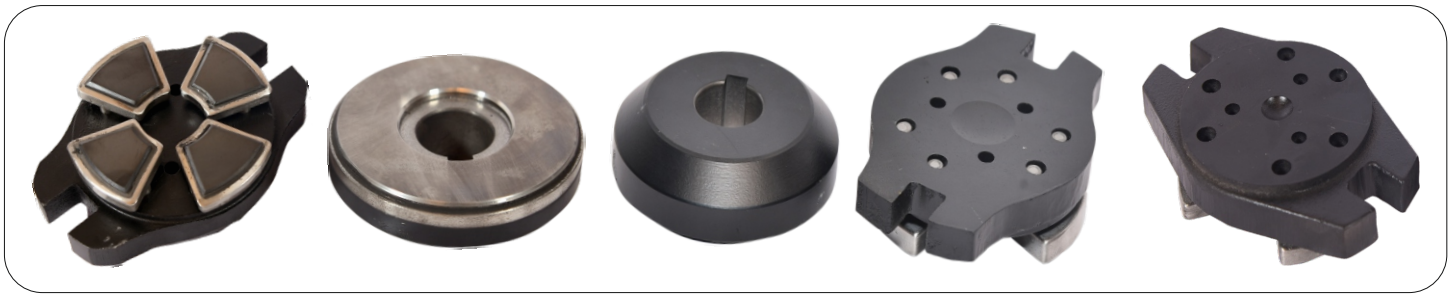

T.B.SET V6 80mm Janki SPL Carbon Bearing (3-Big Pad)	JI-641-A	V6 80mm C.I Janki SPL Plate					V6 80mm C.I Carrier				
		OD	ID	LL	TL	KW	OD	OD	TL	TBSL	Base Radious
Type : Kirloskar		84	25	25	27	8	122	80	29	56	BIG

T.B.SET V6 80mm Janki SPL Carbon Bearing (3-Small Pad)	JI-641-B	V6 80mm C.I Janki SPL Plate					V6 80mm C.I Carrier				
		OD	ID	LL	TL	KW	OD	OD	TL	TBSL	Base Radious
Type : Kirloskar		84	25	25	27	8	122	80	29	56	BIG

T.B.SET V6 80mm Janki SPL Carbon Bearing (4-Small Pad)	JI-641-C	V6 80mm C.I Janki SPL Plate					V6 80mm C.I Carrier				
		OD	ID	LL	TL	KW	OD	OD	TL	TBSL	Base Radious
Type : Kirloskar		84	25	25	27	8	122	80	29	56	BIG

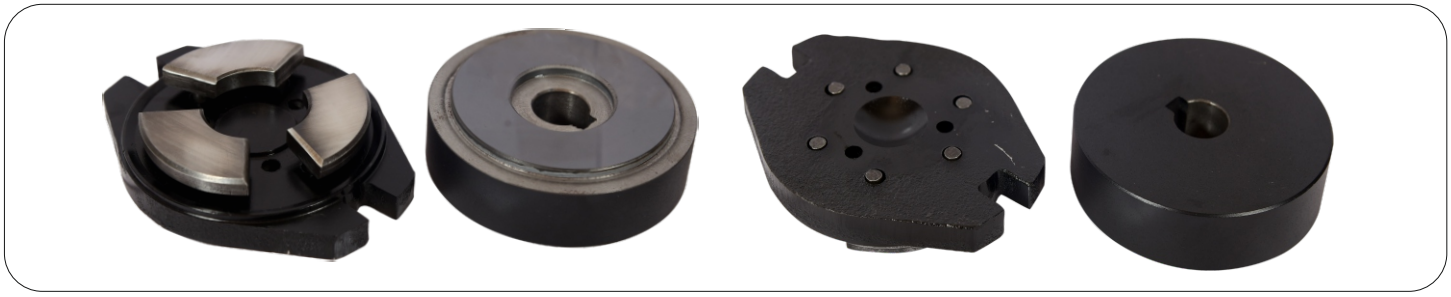

T.B.SET V6 80mm Carbon Bearing (3- Big Pad)	JI-642	V6 96mm C.I Carbon Plate					V6 96mm C.I Carrier				
		OD	ID	LL	TL	KW	OD	OD	TL	TBSL	Base Radious
Type : KSB		96	20	24	28	8	122	93	24	52	BIG

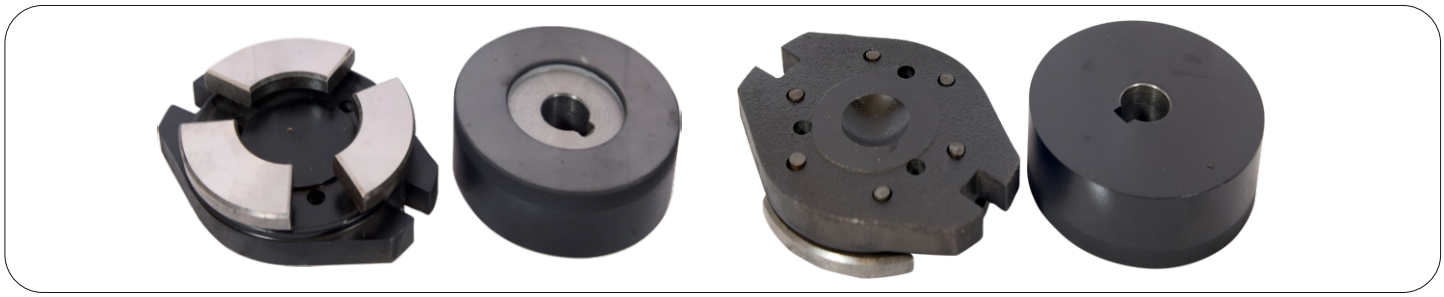

T.B.SET V6 98mm Carbon Bearing (3- Big Pad)	JI-643	V6 98mm C.I Carbon Plate					V6 98mm C.I Carrier				
		OD	ID	LL	TL	KW	OD	OD	TL	TBSL	Base Radious
Type : KSB		96	20	24	28	8	122	93	24	52	BIG

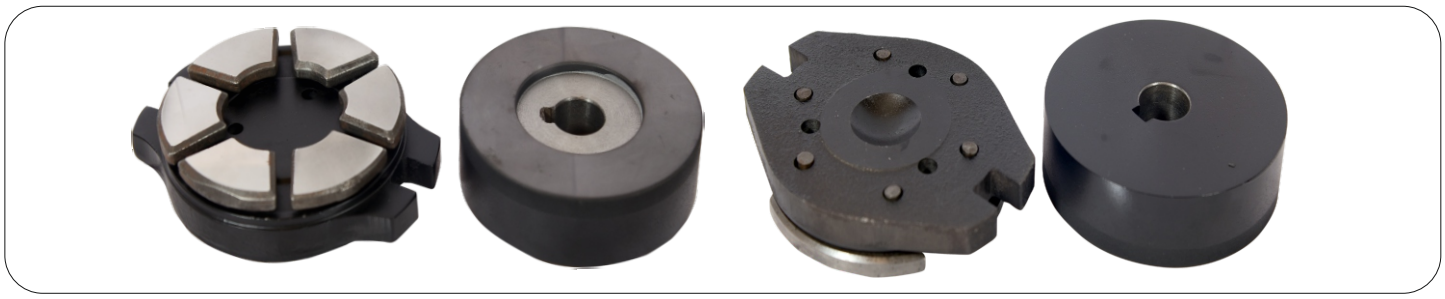

T.B.SET V6 98mm Carbon Bearing (6-Small Pad)	JI-644	V6 98mm C.I Carbon Plate					V6 98mm C.I Carrier				
		OD	ID	LL	TL	KW	OD	OD	TL	TBSL	Base Radious
Type : KSB		96	20	24	28	8	122	93	24	52	BIG

T.B.SET V6 80mm Carbon Bearing (3-Big Pad)	JI-645-A	V6 80mm C.I Carbon Plate					V6 89mm S.S Round Carrier			
		OD	ID	LL	TL	KW	OD	TL	TBSL	Base Radious
Type : CRI (PIN TYPE)		90	20	25	27	6	89	28	55	BIG

T.B.SET V6 80mm Carbon Bearing (3-Small Pad)	JI-645-B	V6 80mm C.I Carbon Plate					V6 89mm S.S Round Carrier			
		OD	ID	LL	TL	KW	OD	TL	TBSL	Base Radious
Type : CRI (PIN TYPE)		90	20	25	27	6	89	28	55	BIG

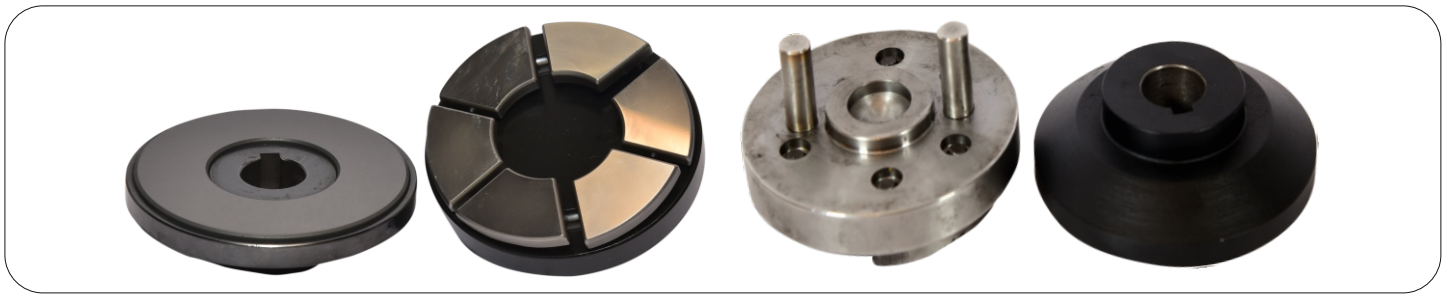

T.B.SET V6 80mm Carbon Bearing (6-Small Pad)	JI-646	V6 80mm C.I Carbon Plate					V6 80mm S.S Round Carrier			
		OD	ID	LL	TL	KW	OD	TL	TBSL	Base Radious
Type : CRI (PIN TYPE)		90	20	25	27	6	89	28	55	BIG

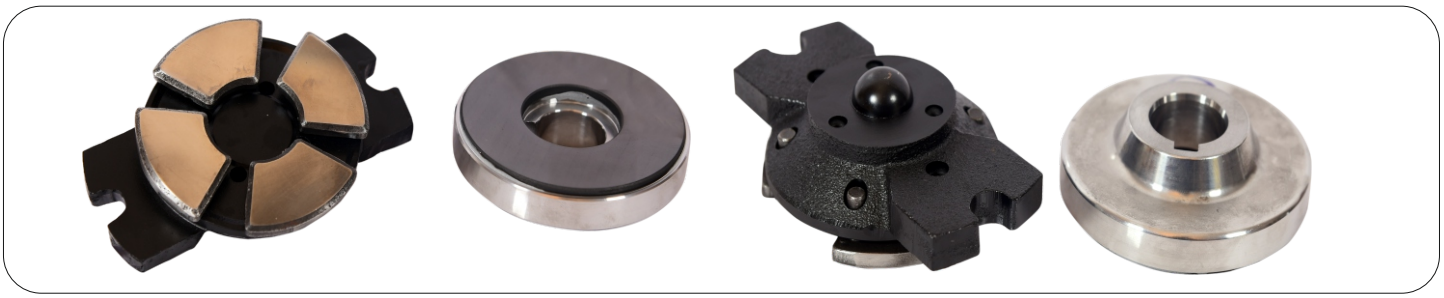

T.B.SET V6 80mm Carbon Bearing (4-Small Pad)	JI-647-A	V6 80mm S.S Carbon Plate					V6 80mm C.I Carrier				
		OD	ID	LL	TL	KW	OD	OD	TL	TBSL	Base Radious
Type : Taro - Texmo		84	25	20	27	8	117	80	40	67	BALL Radious

T.B.SET V6 80mm Carbon Bearing (3-Small Pad)	JI-647-B	V6 80mm S.S Carbon Plate					V6 80mm C.I Carrier				
		OD	ID	LL	TL	KW	OD	OD	TL	TBSL	Base Radious
Type : Taro - Texmo		84	25	20	27	8	117	80	40	67	BALL Radious

T.B.SET V6 80mm Carbon Bearing (3-Big Pad)	JI-648	V6 80mm S.S Carbon Plate					V6 80mm C.I Carrier				
		OD	ID	LL	TL	KW	OD	OD	TL	TBSL	Base Radious
Type : Taro - Texmo		84	25	20	27	8	117	80	40	67	BALL Radious

T.B.SET V6 98mm Carbon Bearing (6-Small Pad)	JI-649	V6 98mm C.I Carbon Plate					V6 98mm C.I Carrier				
		OD	ID	LL	TL	KW	OD	OD	TL	TBSL	Base Radious
Type : Lubi		98	25	31	38	8	116	96	51	90	BALL Radious

T.B.SET V6 98mm Carbon Bearing (3-Big Pad)	JI-650	V6 98mm C.I Carbon Plate					V6 98mm C.I. Carrier				
		OD	ID	LL	TL	KW	OD	OD	TL	TBSL	Base Radious
Type : Lubi		98	25	31	38	8	116	96	51	90	BALL Radious

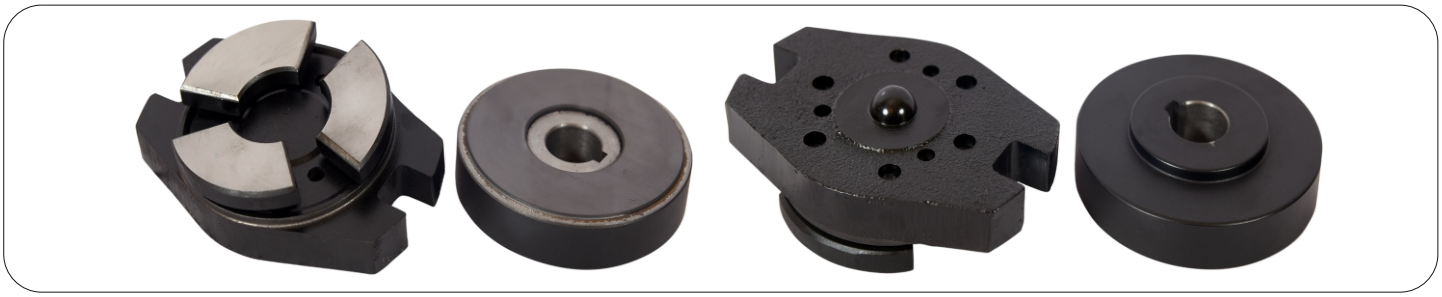

T.B.SET V6 80mm Carbon Bearing (3-Big Pad)	JI-651	V6 80mm C.I Carbon Plate					V6 80mm C.I Carrier				
Type : Lubi		OD	ID	LL	TL	KW	OD	OD	TL	TBSL	Base Radious
		86	20	20	22	6	114	76	35	57	BALL Radious

T.B.SET V6 80mm Carbon Bearing (3-Small Pad)	JI-652	V6 80mm C.I Carbon Plate					V6 80mm C.I Carrier				
Type : Lubi		OD	ID	LL	TL	KW	OD	OD	TL	TBSL	Base Radious
		86	20	20	22	6	114	76	35	57	BALL Radious

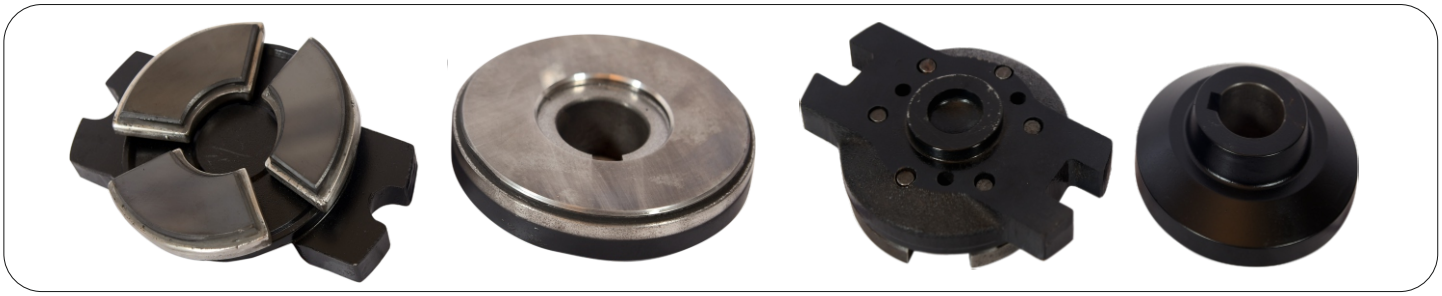

T.B.SET V6 80mm Janki SPL Carbon Bearing (3-BIG Pad)	JI-653-A	V6 80mm C.I Janki SPL Plate					V6 80mm C.I Carrier				
Type : CRI		OD	ID	LL	TL	KW	OD	OD	TL	TBSL	Base Radious
		85	25	25	27	6	117	80	29	56	BIG
T.B.SET V6 80mm Janki SPL Carbon Bearing (3-Small Pad)	JI-653-B	V6 80mm C.I Janki SPL Plate					V6 80mm C.I Carrier				
Type :CRI		OD	ID	LL	TL	KW	OD	OD	TL	TBSL	Base Radious
		85	25	25	27	6	117	80	29	56	BIG
T.B.SET V6 80mm Janki SPL Carbon Bearing (4-Small Pad)	JI-653-C	V6 80mm C.I Janki SPL Plate					V6 80mm C.I Carrier				
Type : CRI		OD	ID	LL	TL	KW	OD	OD	TL	TBSL	Base Radious
		85	25	25	27	6	117	80	29	56	BIG

T.B.SET V6 80mm Janki SPL Carbon Bearing (3-Big Pad)	JI-654-A	V6 80mm C.I Janki SPL Plate					V6 80mm C.I Carrier				
		OD	ID	LL	TL	KW	OD	OD	TL	TBSL	Base Radious
Type : Besten		84	22	25	28	6	116	80	35	63	BIG

T.B.SET V6 80mm Janki SPL Carbon Bearing (3-Small Pad)	JI-654-B	V6 80mm C.I Janki SPL Plate					V6 80mm C.I Carrier				
		OD	ID	LL	TL	KW	OD	OD	TL	TBSL	Base Radious
Type : Besten		84	22	25	28	6	116	80	35	63	BIG

T.B.SET V6 80mm Janki SPL Carbon Bearing (4-Small Pad)	JI-654-C	V6 80mm C.I Janki SPL Plate					V6 80mm C.I Carrier				
		OD	ID	LL	TL	KW	OD	OD	TL	TBSL	Base Radious
Type : Besten		84	22	25	28	6	116	80	35	63	BIG

T.B.SET V6 80mm Janki SPL Carbon Bearing (3-Big Pad)	JI-655-A	V6 80mm C.I Janki SPL Plate					V6 80mm C.I Carrier				
		OD	ID	LL	TL	KW	OD	OD	TL	TBSL	Base Radious
Type : Waterman		84	26	24	27	6	115.5	80	29	56	BIG

T.B.SET V6 80mm Janki SPL Carbon Bearing (3-Small Pad)	JI-655-B	V6 80mm C.I Janki SPL Plate					V6 80mm C.I Carrier				
		OD	ID	LL	TL	KW	OD	OD	TL	TBSL	Base Radious
Type : Waterman		84	26	24	27	6	115.5	80	29	56	BIG

T.B.SET V6 80mm Janki SPL Carbon Bearing (4-Small Pad)	JI-655-C	V6 80mm C.I Janki SPL Plate					V6 80mm C.I Carrier				
		OD	ID	LL	TL	KW	OD	OD	TL	TBSL	Base Radious
Type : Waterman		84	26	24	27	6	115.5	80	29	56	BIG

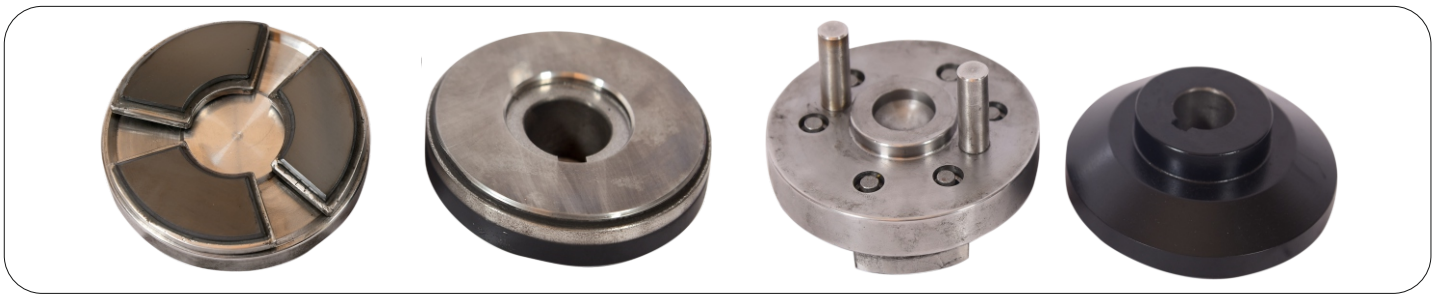

T.B.SET V6 80mm Janki SPL Carbon Bearing (3-Big Pad)	JI-656-A	V6 80mm C.I Janki SPL Plate					V6 80mm S.S Round Carrier			
Type : CRI (PIN type)		OD	ID	LL	TL	KW	OD	TL	TBSL	Base Radious
		90	20	25	27	6	89	28	55	BIG

T.B.SET V6 80mm Janki SPL Carbon Bearing (3-Small Pad)	JI-656-B	V6 80mm C.I Janki SPL Plate					V6 80mm S.S Round Carrier			
Type : CRI (PIN type)		OD	ID	LL	TL	KW	OD	TL	TBSL	Base Radious
		90	20	25	27	6	89	28	55	BIG

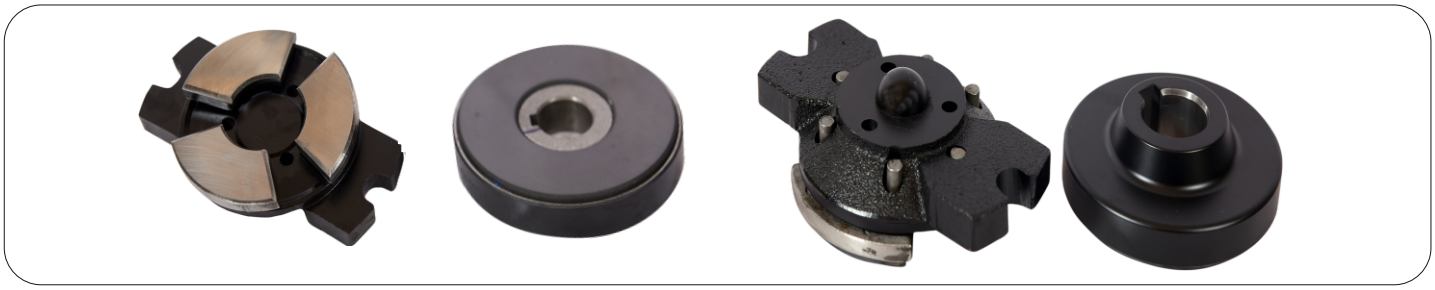

T.B.SET V6 80mm Carbon Bearing (3-Big Pad)	JI-657-A	V6 80mm C.I Carbon Plate					V6 80mm C.I Carrier				
Type : Taro-Texmo		OD	ID	LL	TL	KW	OD	OD	TL	TBSL	Base Radious
		84	25	20	27	8	117	80	40	67	BALL Radious

T.B.SET V6 80mm Carbon Bearing (3-Small Pad)	JI-657-B	V6 80mm C.I Carbon Plate					V6 80mm C.I Carrier				
Type : Taro-Texmo		OD	ID	LL	TL	KW	OD	OD	TL	TBSL	Base Radious
		84	25	20	27	8	117	80	40	67	BALL Radious

T.B.SET V6 80mm Carbon Bearing (4-Small Pad)	JI-657-C	V6 80mm C.I Carbon Plate					V6 80mm C.I Carrier				
Type : Taro-Texmo		OD	ID	LL	TL	KW	OD	OD	TL	TBSL	Base Radious
		84	25	20	27	8	117	80	40	67	BALL Radious

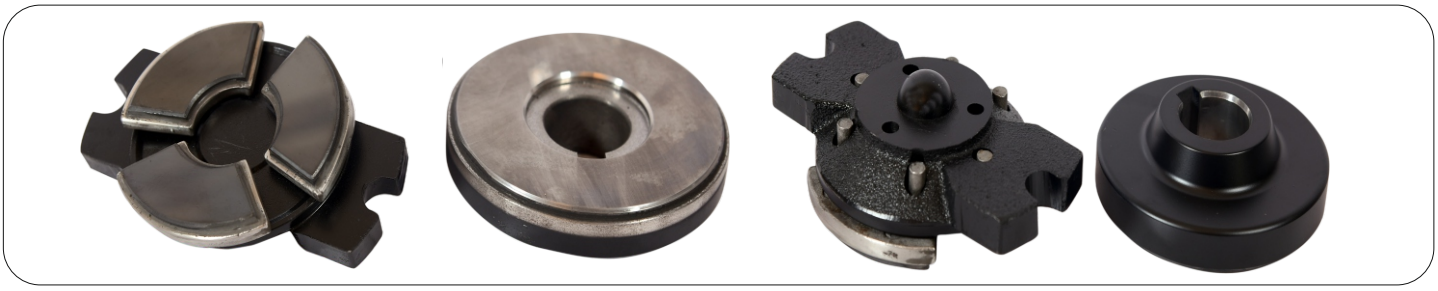

T.B.SET V6 80mm Janki SPL Carbon Bearing (3-Big Pad)	JI-658-A	V6 80mm C.I Janki SPL Plate					V6 80mm C.I Carrier				
Type : Taro-Texmo		OD	ID	LL	TL	KW	OD	OD	TL	TBSL	Base Radious
		84	25	20	27	8	117	80	40	67	BALL Radious

T.B.SET V6 80mm Janki SPL Carbon Bearing (3-Small Pad)	JI-658-B	V6 80mm C.I Janki SPL Plate					V6 80mm C.I Carrier				
Type : Taro-Texmo		OD	ID	LL	TL	KW	OD	OD	TL	TBSL	Base Radious
		84	25	20	27	8	117	80	40	67	BALL Radious

T.B.SET V6 80mm Carbon Bearing (3-Big Pad)	JI-659	V6 80mm S.S. Carbon Plate					V6 80mm C.I Carrier				
Type : Aqua-Texmo		OD	ID	LL	TL	KW	OD	OD	TL	TBSL	Base Radious
		84	25	35	37.5	8	118	80	43	80.5	Ball Radious

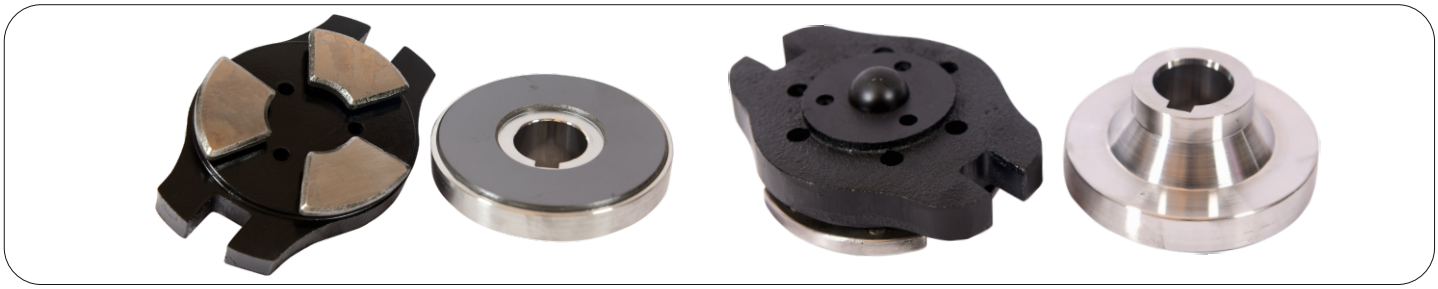

T.B.SET V6 80mm Carbon Bearing (3-Small Pad)	JI-660	V6 80mm S.S Carbon Plate					V6 80mm C.I Carrier				
Type : Aqua-Texmo		OD	ID	LL	TL	KW	OD	OD	TL	TBSL	Base Radious
		84	25	35	37.5	8	117	80	43	80.5	Ball Radious

T.B.SET V6 80mm Carbon Bearing (3 - Big Pad)	JI-661	V6 80mm S.S. Carbon Plate					V6 80mm C.I Carrier				
Type : Aqua-Texmo		OD	ID	LL	TL	KW	OD	OD	TL	TBSL	Base Radious
		84	25	23	25.5	8	117	80	43	68.5	Ball Radious

T.B.SET V6 80mm Carbon Bearing (3 -Small Pad)	JI-662	V6 80mm S.S. Carbon Plate					V6 80mm C.I Carrier				
Type : Aqua-Texmo		OD	ID	LL	TL	KW	OD	OD	TL	TBSL	Base Radious
		84	25	23	25.5	8	117	80	43	68.5	Ball Radious

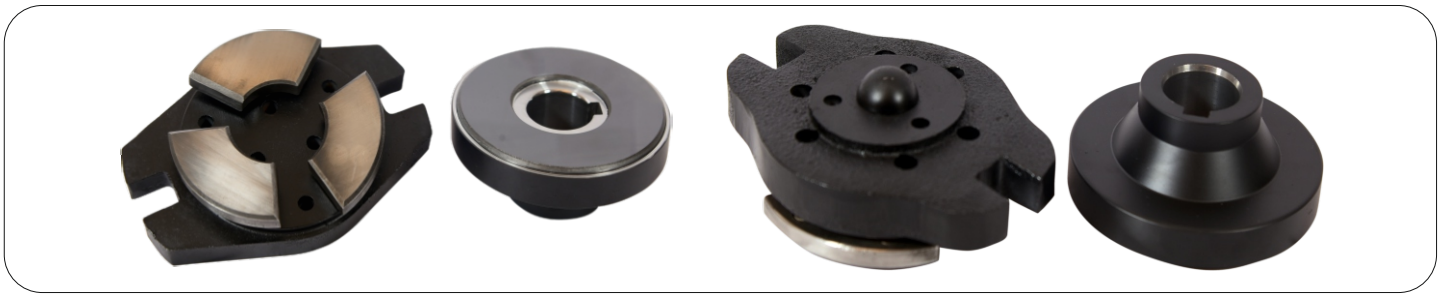

T.B.SET V6 80mm Carbon Bearing (3 - Big Pad)	JI-663	V6 80mm C.I. Carbon Plate					V6 80mm C.I Carrier				
Type : Aqua-Texmo		OD	ID	LL	TL	KW	OD	OD	TL	TBSL	Base Radious
		84	25	35	37.5	8	117	80	43	80.5	Ball Radious

T.B.SET V6 80mm Carbon Bearing (3 - Small Pad)	JI-664-A	V6 80mm C.I. Carbon Plate					V6 80mm C.I Carrier				
Type : Aqua-Texmo		OD	ID	LL	TL	KW	OD	OD	TL	TBSL	Base Radious
		84	25	35	37.5	8	117	80	43	80.5	Ball Radious

T.B.SET V6 80mm Carbon Bearing (4 - Small Pad)	JI-664-B	V6 80mm C.I. Carbon Plate					V6 80mm C.I Carrier				
Type : Aqua-Texmo		OD	ID	LL	TL	KW	OD	OD	TL	TBSL	Base Radious
		84	25	35	37.5	8	117	80	43	80.5	Ball Radious

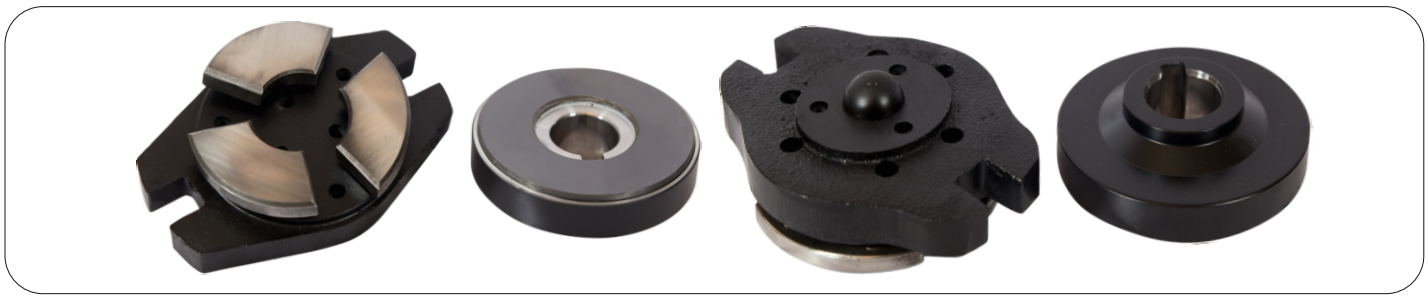

T.B.SET V6 80mm Carbon Bearing (3 - Big Pad)	JI-665	V6 80mm C.I Carbon Plate					V6 80mm C.I Carrier				
Type : Aqua-Texmo		OD	ID	LL	TL	KW	OD	OD	TL	TBSL	Base Radious
		84	25	23	25.5	8	117	80	43	68.5	Ball Radious

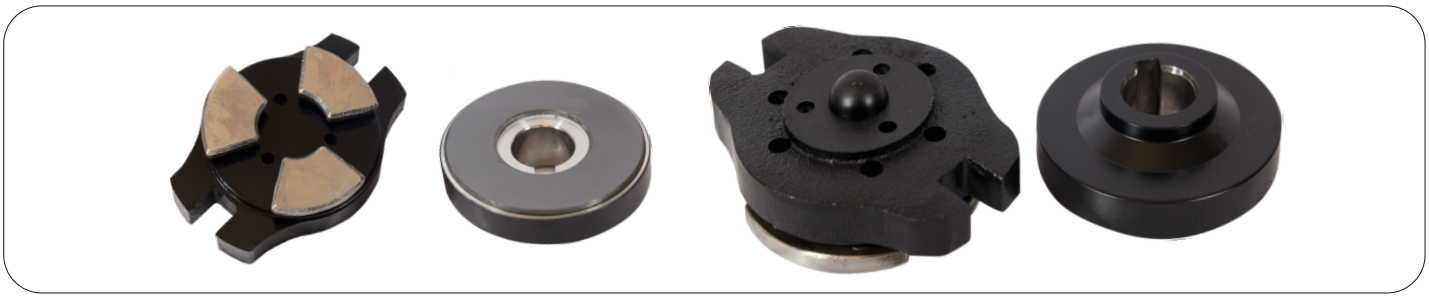

T.B.SET V6 80mm Carbon Bearing (3 - Small Pad)	JI-666-A	V6 80mm C.I Carbon Plate					V6 80mm C.I Carrier				
Type : Aqua-Texmo		OD	ID	LL	TL	KW	OD	OD	TL	TBSL	Base Radious
		84	25	23	25.5	8	117	80	43	68.5	Ball Radious

T.B.SET V6 80mm Carbon Bearing (4 - Small Pad)	JI-666-B	V6 80mm C.I. Diamond Plate					V6 80mm C.I Carrier				
Type : Aqua-Texmo		OD	ID	LL	TL	KW	OD	OD	TL	TBSL	Base Radious
		84	25	23	25.5	8	117	80	43	68.5	Ball Radious

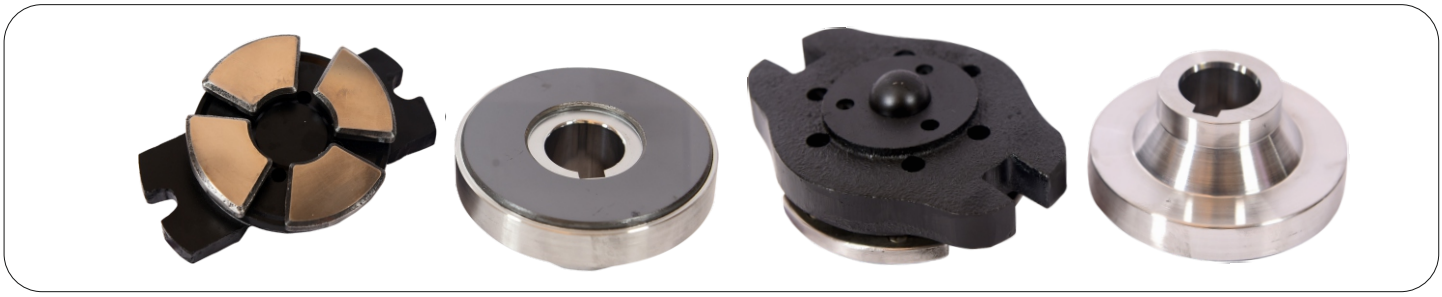

T.B.SET V6 80mm Carbon Bearing (4 - Small Pad)	JI-667	V6 80mm S.S. Carbon Plate					V6 80mm C.I Carrier				
Type : Aqua-Texmo		OD	ID	LL	TL	KW	OD	OD	TL	TBSL	Base Radious
		84	25	35	37.5	8	117	80	43	80.5	Ball Radious

T.B.SET V6 80mm Carbon Bearing (4 - Small Pad)	JI-668	V6 80mm S.S. Carbon Plate					V6 80mm C.I Carrier				
Type : Aqua-Texmo		OD	ID	LL	TL	KW	OD	OD	TL	TBSL	Base Radious
		84	25	23	25.5	8	117	80	43	68.5	Ball Radious

T.B.SET V6 80mm Janki SPL Carbon Bearing (3 - Big Pad)	JI-669	V6 80mm C.I Janki SPL Plate					V6 80mm C.I Carrier				
Type : Aqua-Texmo		OD	ID	LL	TL	KW	OD	OD	TL	TBSL	Base Radious
		84	25	35	37.5	8	117	80	43	80.5	Ball Radious

T.B.SET V6 80mm Janki SPL Carbon Bearing (3 - Small Pad)	JI-670	V6 80mm C.I Janki SPL Plate					V6 80mm C.I Carrier				
Type : Aqua-Texmo		OD	ID	LL	TL	KW	OD	OD	TL	TBSL	Base Radious
		84	25	35	37.5	8	117	80	43	80.5	Ball Radious

T.B.SET V6 80mm Janki SPL Carbon Bearing (3 - Big Pad)	JI-671	V6 80mm C.I Janki SPL Plate					V6 80mm C.I Carrier				
Type : Aqua-Texmo		OD	ID	LL	TL	KW	OD	OD	TL	TBSL	Base Radious
		84	25	23	25.5	8	117	80	43	68.5	Ball Radious

T.B.SET V6 80mm Janki SPL Carbon Bearing (3 - Small Pad)	JI-672	V6 80mm C.I Janki SPL Plate					V6 80mm C.I Carrier				
Type : Aqua-Texmo		OD	ID	LL	TL	KW	OD	OD	TL	TBSL	Base Radious
		84	25	23	25.5	8	117	80	43	68.5	Ball Radious

T.B.SET V6 80mm Carbon Bearing (4-Small Pad)	JI-673	V6 80mm C.I Carbon Plate					V6 80mm C.I Carrier				
Type : Lubi		OD	ID	LL	TL	KW	OD	OD	TL	TBSL	Base Radious
		84	20	20	22	6	114	76	35	57	Ball Radious

T.B.SET V6 80mm Janki SPL Carbon Bearing (3-Big Pad)	JI-674	V6 80mm C.I Janki SPL Plate					V6 80mm C.I Carrier				
Type : Lubi		OD	ID	LL	TL	KW	OD	OD	TL	TBSL	Base Radious
		84	20	20	22	6	114	76	35	57	Ball Radious

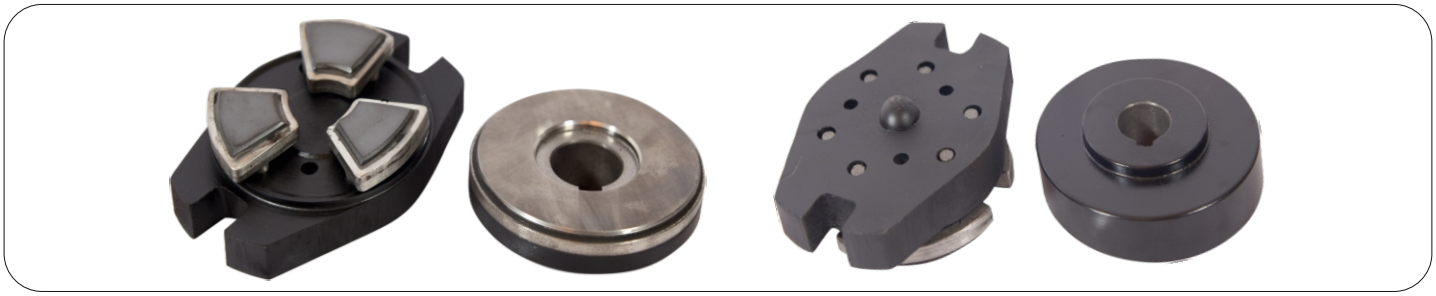

T.B.SET V6 80mm Janki SPL Carbon Bearing (3-Small Pad)	JI-675	V6 80mm C.I Janki SPL Plate					V6 80mm C.I Carrier				
Type : Lubi		OD	ID	LL	TL	KW	OD	OD	TL	TBSL	Base Radious
		84	20	20	22	6	114	76	35	57	Ball Radious

T.B.SET V6 80mm Carbon Bearing (3-Big Pad)	JI-676	V6 80mm C.I Carbon Plate					V6 80mm C.I Carrier				
Type : Lubi		OD	ID	LL	TL	KW	OD	OD	TL	TBSL	Base Radious
		84	20	13	14	6	115	80	28	42	BIG

T.B.SET V6 80mm Carbon Bearing (3-Small Pad)	JI-677	V6 80mm C.I Carbon Plate					V6 80mm C.I Carrier				
Type : Lubi		OD	ID	LL	TL	KW	OD	OD	TL	TBSL	Base Radious
		84	20	13	14	6	115	80	28	42	BIG

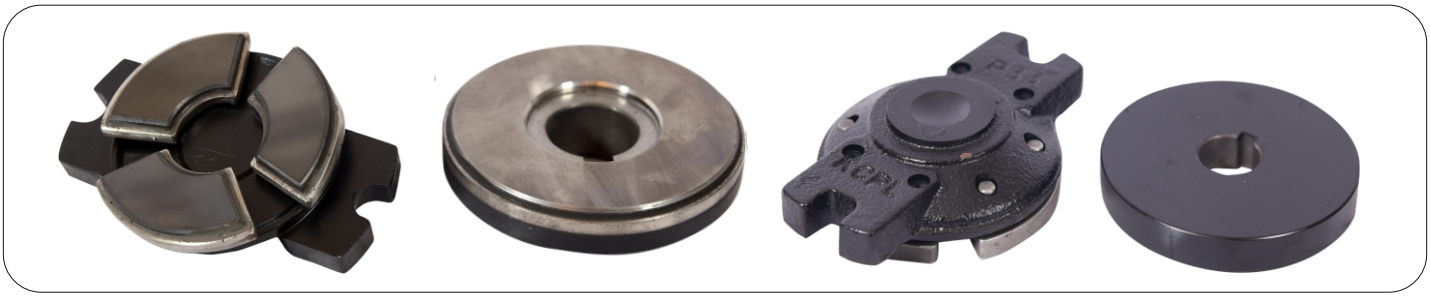

T.B.SET V6 80mm Janki SPL Carbon Bearing (3-Big Pad)	JI-678-A	V6 80mm C.I Janki SPL Plate					V6 80mm C.I Carrier				
		OD	ID	LL	TL	KW	OD	OD	TL	TBSL	Base Radious
Type :Lubi		84	20	13	14	42	115	80	28	6	BIG

T.B.SET V6 80mm Janki SPL Carbon Bearing (3-Small Pad)	JI-678-B	V6 80mm C.I Janki SPL Plate					V6 80mm C.I Carrier				
		OD	ID	LL	TL	KW	OD	OD	TL	TBSL	Base Radious
Type :Lubi		84	20	13	14	42	115	80	28	6	BIG

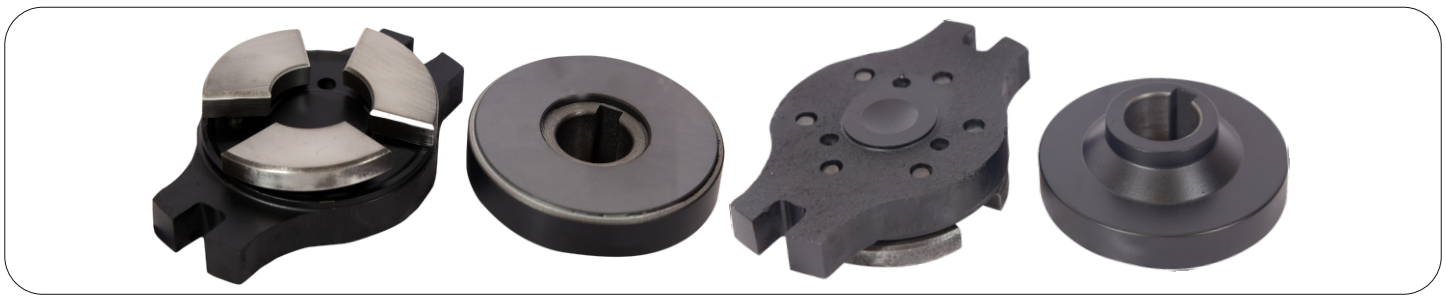

T.B.SET V6 80mm Carbon Bearing (3-Big Pad)	JI-679-A	V6 80mm C.I Carbon Plate					V6 80mm C.I Carrier				
		OD	ID	LL	TL	KW	OD	OD	TL	TBSL	Base Radious
Type :Rotec		84	25	25	27.5	8	124	80	28.5	56	BIG

T.B.SET V6 80mm Carbon Bearing (3-Small Pad)	JI-679-B	V6 80mm C.I Carbo Plate					V6 80mm C.I Carrier				
		OD	ID	LL	TL	KW	OD	OD	TL	TBSL	Base Radious
Type : Rotec		84	25	25	27.5	8	124	80	28.5	56	BIG

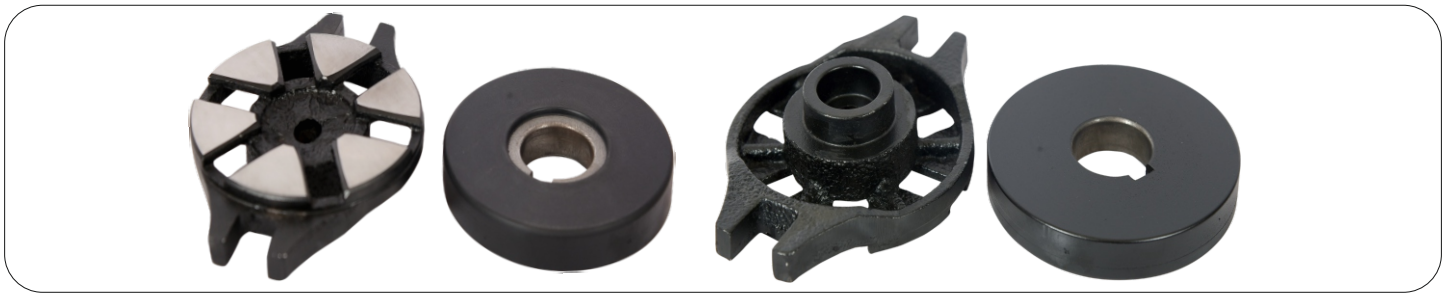

T.B.SET V6 80mm Teflon Fix Bearing	JI-680	V6 80mm C.I Teflon Plate					V6 80mm S.S Carrier				
		OD	ID	LL	TL	KW	OD	OD	TL	TBSL	Base Radious
Type :Deccan		80	25	12	14	8	118	80	27	41	Hole Radious

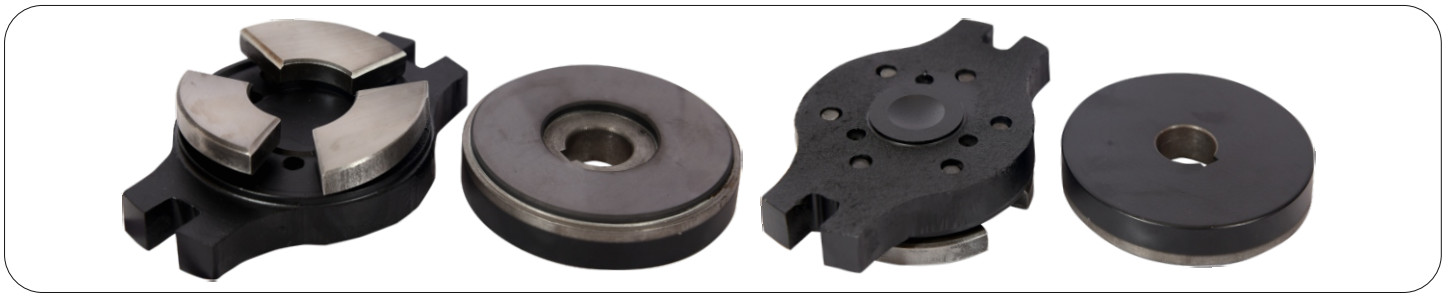

T.B.SET V6 80mm Carbon Bearing (3-Big Pad)	JI-681	V6 80mm C.I Carbon Plate					V6 80mm C.I Carrier				
		OD	ID	LL	TL	KW	OD	OD	TL	TBSL	Base Radious
Type : SSP		84	20	12	15	5	124	80	27	42	BIG

V-7

T.B.SET V7 90mm Carbon Bearing (3-Big Pad)	JI-701	V7 90mm C.I Carbon Plate					V7 90mm C.I Carrier				
		OD	ID	LL	TL	KW	OD	OD	TL	TBSL	Base Radious
Type :Falcon		92.5	25	20	23	8	118	80	37	60	BIG

V-8

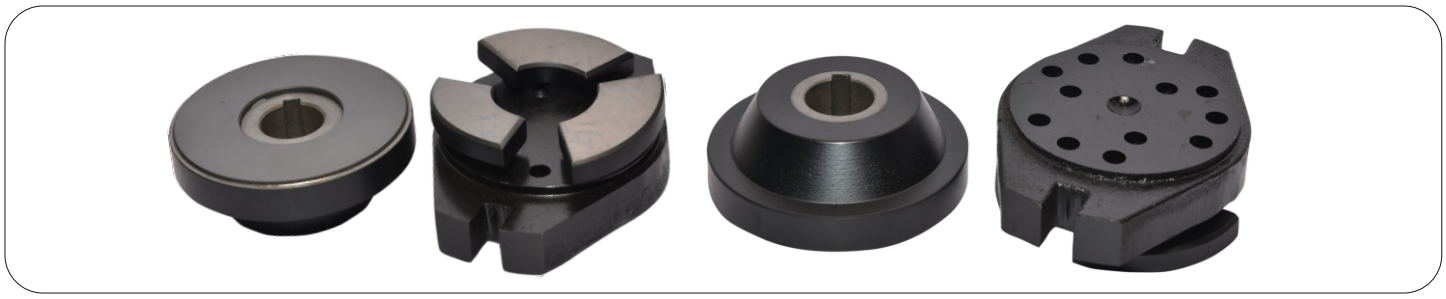

T.B.SET V8 110mm Carbon Bearing (3-Big Pad)	JI-801-A	V8 110mm C.I Carbon Plate					V8 110mm C.I Carrier				
		OD	ID	LL	TL	KW	OD	OD	TL	TBSL	Base Radious
Type :Falcon		115.5	30	32	35	8	156	110	40	75	SMALL

T.B.SET V8 110mm Carbon Bearing (3-Big Pad)	JI-801-B	V8 110mm C.I Carbon Plate					V8 110mm C.I Carrier				
		OD	ID	LL	TL	KW	OD	OD	TL	TBSL	Base Radious
Type : Spare		115.5	30	32	35	8	156	110	40	75	BIG

V-9

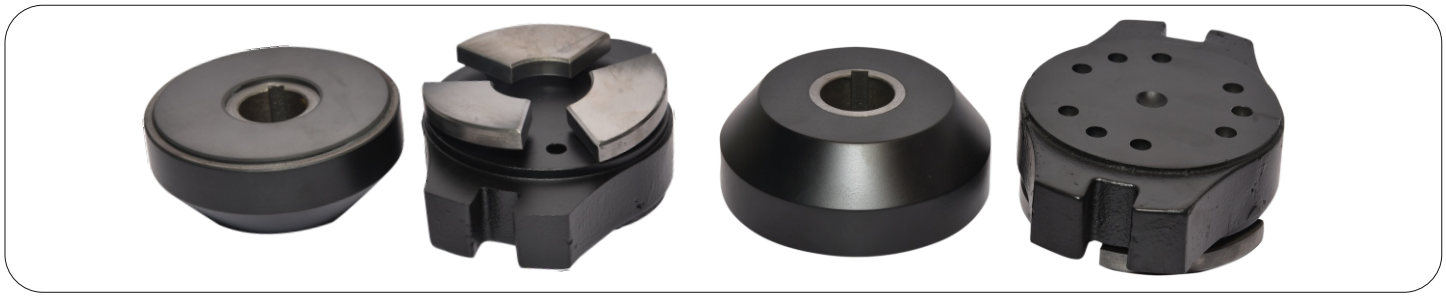

T.B.SET V9 120mm Carbon Bearing (3-Big Pad)	JI-901-A	V9 120mm C.I Carbon Plate					V9 120mm C.I Carrier				
		OD	ID	LL	TL	KW	OD	OD	TL	TBSL	Base Radious
Type :Falcon		130	35	41	45	8	180	120	55	100	SMALL

T.B.SET V9 120mm Carbon Bearing (3-Big Pad)	JI-901-B	V9 120mm C.I Carbon Plate					V9 120mm C.I Carrier				
		OD	ID	LL	TL	KW	OD	OD	TL	TBSL	Base Radious
Type : Spare		130	35	41	45	8	180	120	55	100	BIG

Open Well

O/W 60mm Carbon Bearing Set	JI-101-A	O/W 60mm C.I Cabon Plate					O/W 60mm S.S Counter				
One Side Carbon + One Side Counter	Type: Falcon	OD	ID	LL	TL	KW	OD	ID	TL	TBSL	PCD
		63	25	12	14	4	60	30	8	22	45

O/W 60mm Carbon Bearing Set	JI-101-B	O/W 60mm C.I Cabon Plate					O/W 60mm S.S Counter				
One Side Carbon + One Side Counter	Type: Falcon	OD	ID	LL	TL	KW	OD	ID	TL	TBSL	PCD
		63	27	12	14	4	60	30	8	22	45

O/W 60mm Carbon Bearing Set	JI-102-A	O/W 60mm C.I Cabon Plate					O/W 60mm S.S Counter				
Two Side Carbon + Two Side Counter	Type: Dhananjay	OD	ID	LL	TL	KW	OD	ID	TL	TBSL	PCD
		65	20	13	15	4	60	32	8	31	45

O/W 60mm Carbon Bearing Set	JI-102-B	O/W 60mm C.I Cabon Plate					O/W 60mm S.S Counter				
Two Side Carbon + One Side Counter	Type: Dhananjay	OD	ID	LL	TL	KW	OD	ID	TL	TBSL	PCD
		65	20	13	15	4	60	32	8	23	45

O/W 70mm Carbon Bearing Set	JI-103	O/W 70mm C.I Cabon Plate					O/W 70mm S.S Counter				
One Side Carbon + One Side Counter	Type: Falcon	OD	ID	LL	TL	KW	OD	ID	TL	TBSL	PCD
		74	35.5	12	14	4	70	42	8	22	58

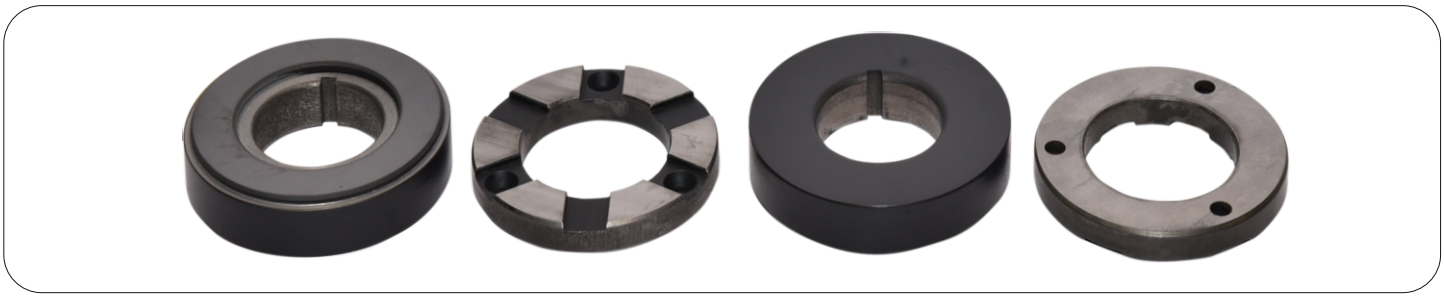

O/W 70mm Carbon Bearing Set	JI-104-A	O/W 70mm C.I Cabon Plate					O/W 70mm S.S Counter				
One Side Carbon + One Side Counter	Type: Flotech	OD	ID	LL	TL	KW	OD	ID	TL	TBSL	PCD
		74	40	11	14	4	70	42	8	22	58

O/W 70mm Carbon Bearing Set	JI-104-B	O/W 70mm C.I Cabon Plate					O/W 70mm S.S Counter				
One Side Carbon + One Side Counter	Type: Flotech	OD	ID	LL	TL	KW	OD	ID	TL	TBSL	PCD
		74	38	11	14	4	70	42	8	22	58

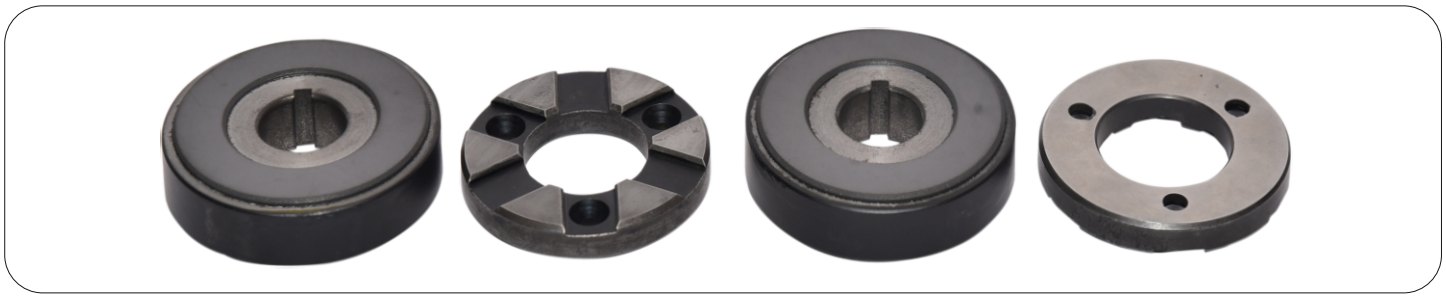

O/W 70mm Carbon Bearing Set	JI-105-A	O/W 70mm C.I Cabon Plate					O/W 70mm S.S Counter				
Two Side Carbon + Two Side Counter	Type: Dhananjay	OD	ID	LL	TL	KW	OD	ID	TL	TBSL	PCD
		74	20	15	18	4	70	42	8	34	58

O/W 70mm Carbon Bearing Set	JI-105-B	O/W 70mm C.I Cabon Plate					O/W 70mm S.S Counter				
Two Side Carbon + One Side Counter	Type: Dhananjay	OD	ID	LL	TL	KW	OD	ID	TL	TBSL	PCD
		74	20	15	18	4	70	42	8	26	58

O/W 70mm Carbon Bearing Set	JI-105-C	O/W 70mm C.I Cabon Plate					O/W 70mm S.S Counter				
Two Side Carbon + One Side Counter	Type: Gold Star	OD	ID	LL	TL	KW	OD	ID	TL	TBSL	PCD
		74	20	15	18	4	70	42	9	27	58

O/W 70mm Carbon Bearing Set	JI-105-D	O/W 70mm C.I Cabon Plate					O/W 70mm S.S Counter				
Two Side Carbon + Two Side Counter	Type: Gold Star	OD	ID	LL	TL	KW	OD	ID	TL	TBSL	PCD
		74	20	15	18	4	70	42	9	36	58

O/W 75mm Carbon Bearing Set	JI-106	O/W 75mm C.I Cabon Plate					O/W 75mm S.S Counter				
One Side Carbon + One Side Counter	Type: Falcon	OD	ID	LL	TL	KW	OD	ID	TL	TBSL	PCD
		78	40.5	12	14	4	75	50	8	22	63

O/W 80mm Carbon Bearing Set	JI-107-A	O/W 80mm C.I Cabon Plate					O/W 80mm S.S Counter				
Two Side Carbon + Two Side Counter	Type: Flotech	OD	ID	LL	TL	KW	OD	ID	TL	TBSL	PCD
		83	25	12	15	4	80	45	8	31	66

O/W 80mm Carbon Bearing Set	JI-107-B	O/W 80mm C.I Cabon Plate					O/W 60mm S.S Counter				
Two Side Carbon + One Side Counter	Type: Flotech	OD	ID	LL	TL	KW	OD	ID	TL	TBSL	PCD
		83	25	12	15	4	80	45	8	23	66

O/W 80mm Carbon Bearing Set	JI-108	O/W 80mm C.I Cabon Plate					O/W 80mm S.S Counter				
Two Side Carbon + One Side Counter	Type: Dhananjay	OD	ID	LL	TL	KW	OD	ID	TL	TBSL	PCD
		83	20	15	18	4	80	45	8	23	58

O/W 50mm 0.5Hp Teflon Bearing Set	JI-109	O/W 50mm C.I Teflon Plate					O/W 50mm S.S Counter				
Type : Falcon		OD	ID	LL	TL	KW	OD	ID	TL	TBSL	PCD
		49	18.5	13	15	4	50	26	8	23	38

O/W 50mm Teflon Bearing Set	JI-110	O/W 50mm C.I Teflon Plate					O/W 50mm S.S Counter				
Type : Prithvi		OD	ID	LL	TL	KW	OD	ID	TL	TBSL	PCD
		50	22	8	10	4	50	24	12	22	-

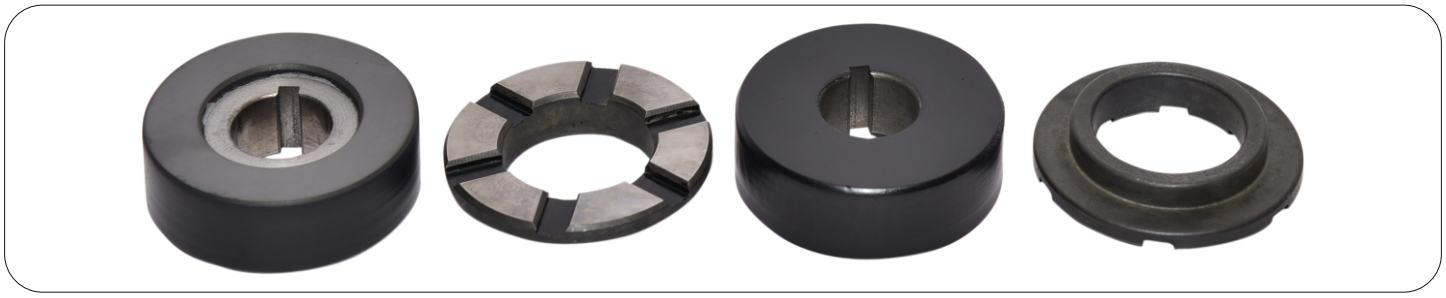

O/W 50mm Teflon Bearing Set	JI-111	O/W 50mm C.I Teflon Plate					O/W 50mm S.S Counter				
Type : Prithvi		OD	ID	LL	TL	KW	OD	ID	TL	TBSL	PCD
		50	20	13	15	4	50	31	9	24	-

O/W 60mm Teflon Bearing Set	JI-112	O/W 60mm C.I Teflon Plate					O/W 60mm S.S Counter				
Type : Prithvi		OD	ID	LL	TL	KW	OD	ID	TL	TBSL	PCD
		60	30	9	12	4	60	32	9	21	-

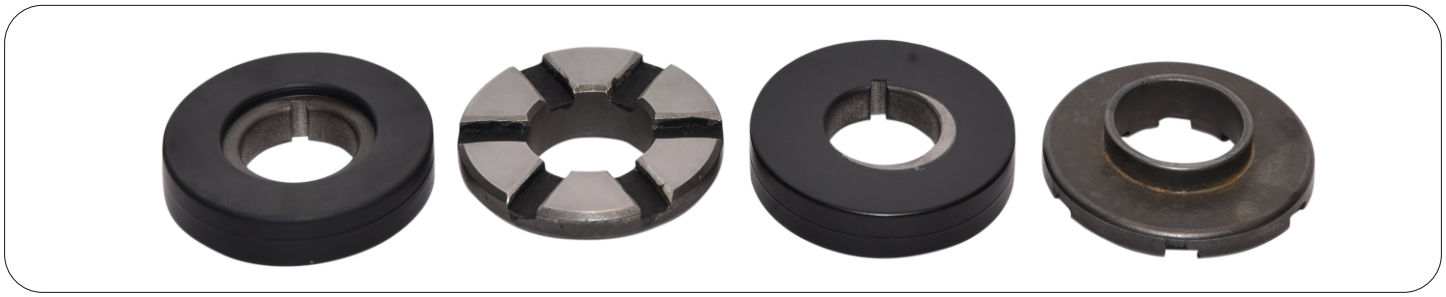

O/W 70mm Teflon Bearing Set	JI-113	O/W 70mm C.I Teflon Plate					O/W 70mm S.S Counter				
Type : Prithvi		OD	ID	LL	TL	KW	OD	ID	TL	TBSL	PCD
		70	30	9	12	4	70	33	13	25	-

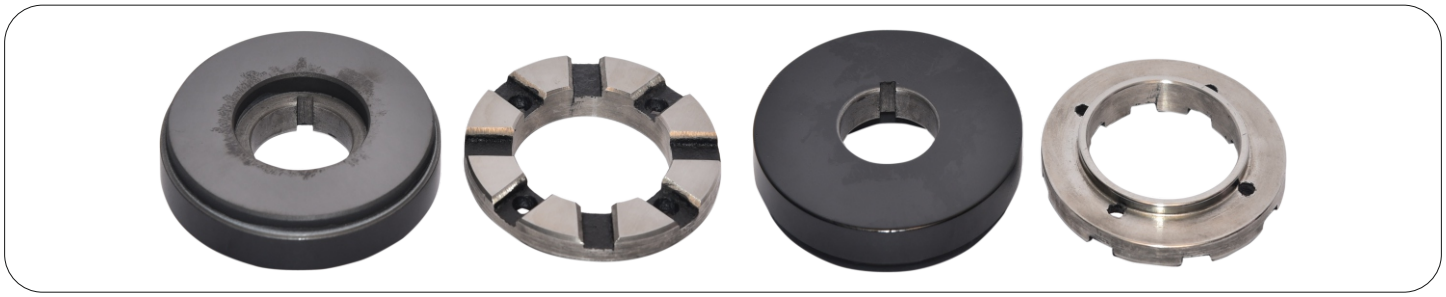

O/W 100mm Carbon Bearing Set	JI-114	O/W 100mm C.I Cabon Plate					O/W 100mm S.S Counter				
Type : Falcon		OD	ID	LL	TL	KW	OD	ID	TL	TBSL	PCD
		105	38	10	16	6	96/67	60	11	27	74

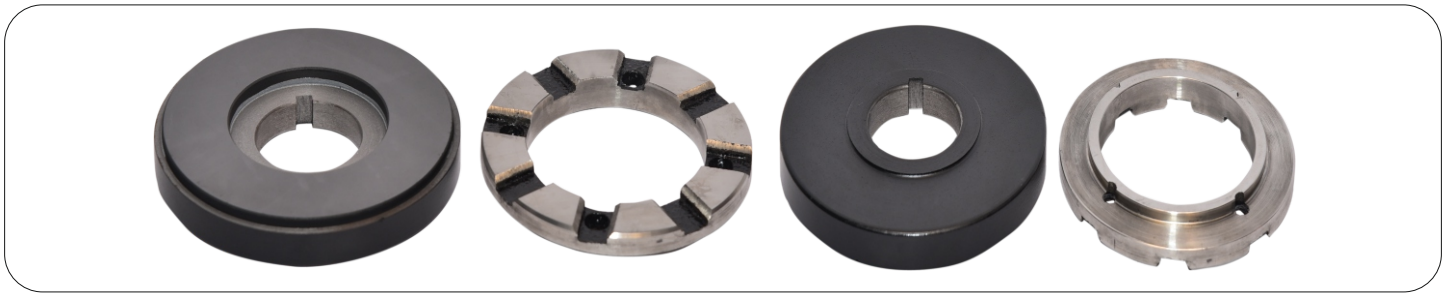

O/W 110mm Carbon Bearing Set	JI-115	O/W 110mm C.I Cabon Plate					O/W 110mm S.S Counter				
Type : Falcon		OD	ID	LL	TL	KW	OD	ID	TL	TBSL	PCD
		116	40	10	16	6	103/78	68.5	11	27	80

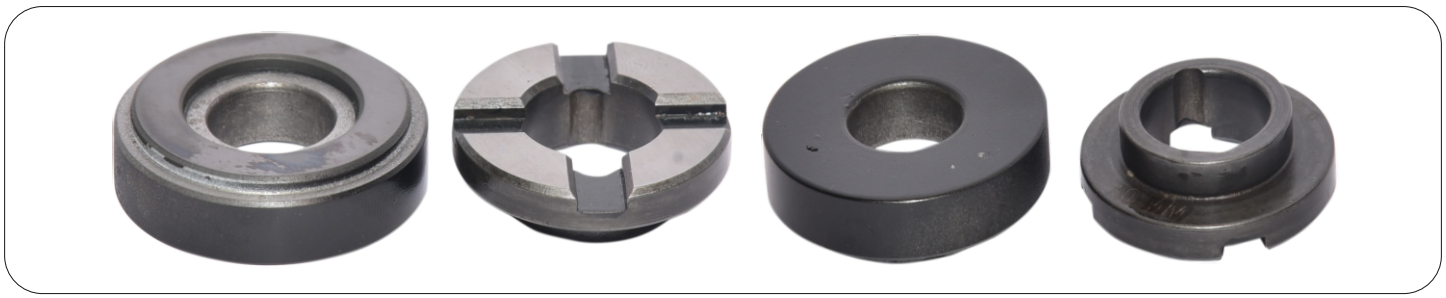

O/W 40mm Carbon Bearing Set	JI-116	O/W 40mm C.I Cabon Plate					O/W 40mm S.S Counter				
Type : Rushabh		OD	ID	LL	TL	KW	OD	ID	TL	TBSL	PCD
		40	18	8	10	-	40/27	20	10	20	-

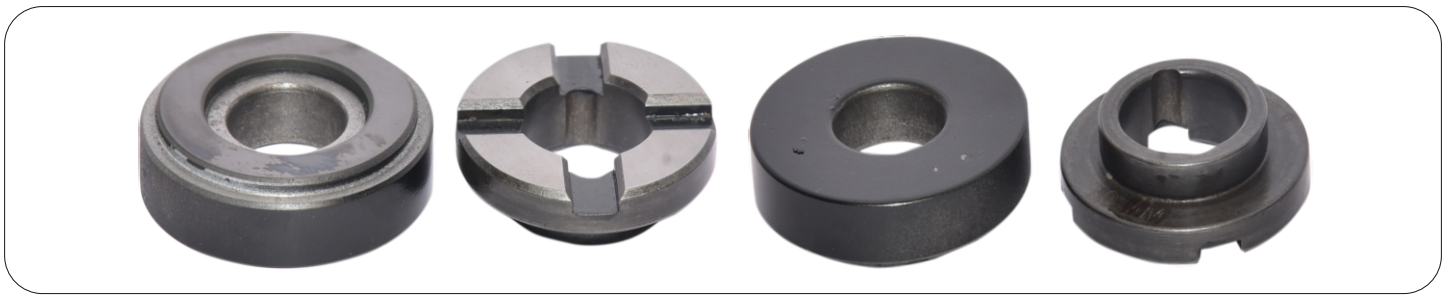

O/W 50mm Carbon Bearing Set	JI-117	O/W 50mm C.I Cabon Plate					O/W 50mm S.S Counter				
Type : Rushabh		OD	ID	LL	TL	KW	OD	ID	TL	TBSL	PCD
		50	22	10.5	12	-	48/31	23	10	22	-

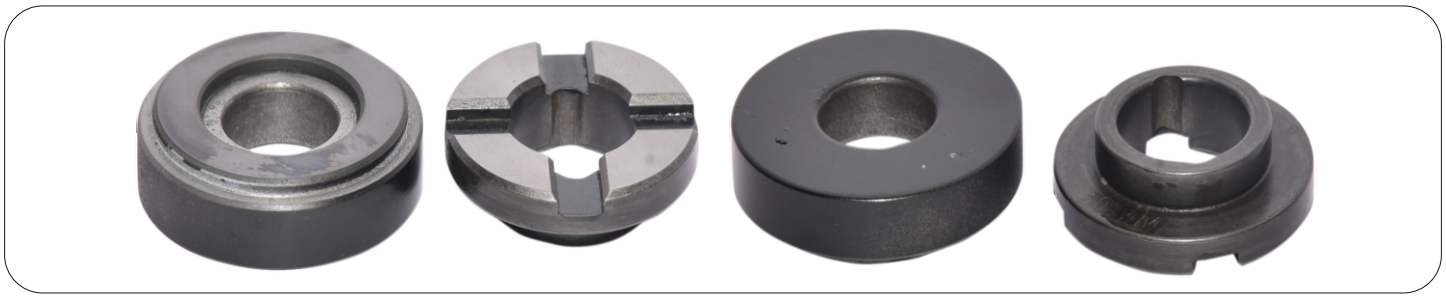

O/W 45mm Carbon Bearing Set	JI-118	O/W 45mm C.I Cabon Plate					O/W 45mm S.S Counter				
Type : Sona		OD	ID	LL	TL	KW	OD	ID	TL	TBSL	PCD
		45	19	7	10	-	40/27	20	10	20	32

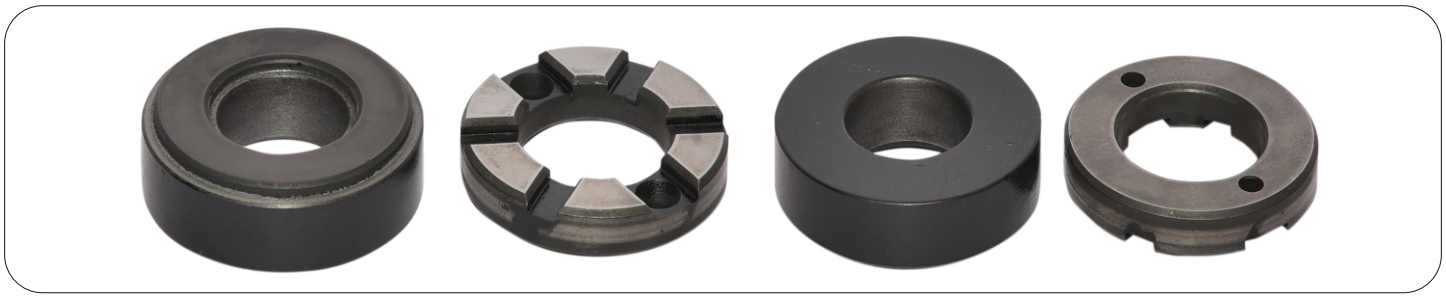

O/W 77mm Carbon Bearing Set	JI-119	O/W 77mm C.I Cabon Plate					O/W 77mm S.S Counter				
Type : Duke		OD	ID	LL	TL	KW	OD	ID	TL	TBSL	PCD
		77	38.5	14	16	-	77	52	8	24	64

O/W 80mm Carbon Bearing Set	JI-120	O/W 80mm C.I Cabon Plate					O/W 80mm S.S Counter				
Type : Samudra		OD	ID	LL	TL	KW	OD	ID	TL	TBSL	PCD
		82	30.5	12	12.5	5	80	40/48	13	25.5	60

O/W 60mm Carbon Bearing Set	JI-121	O/W 60mm C.I Cabon Plate					O/W 60mm S.S Counter				
Type : Bindhu		OD	ID	LL	TL	KW	OD	ID	TL	TBSL	PCD
		60	27	8	12	4	60/36	29	10	22	-

O/W 40mm Carbon Bearing Set	JI-122	O/W 40mm C.I Cabon Plate					O/W 40mm S.S Counter				
Type : Bindhu		OD	ID	LL	TL	KW	OD	ID	TL	TBSL	PCD
		40	18	7	10	4	40/27	20	10	20	-

Open Well Carbon & Teflon Plate Only

C.N.	Product Name	Types	OD	ID	LL	TL	KW
JI-2111	42mm O/W C.I. Teflon Plate	Falcon	42	18.5	8	10	4
JI-2112	50mm 0.5Hp O/W C.I. Teflon Plate	Falcon	50	18.5	13	15	4
JI-2113	50mm O/W C.I Teflon Plate	Prithvi	50	22	8	10	4
JI-2114	60mm O/W C.I. Carbon Plate	Falcon	63	25	12	14	4
JI-2115	60mm O/W C.I. Carbon Plate(2C)	Dhananjay	64	20	13	15	4
JI-2116	60mm DO O/W C.I. Carbon Plate	Falcon	63	27	12	14	4
JI-2117	60mm O/W C.I. Teflon Plate	Prithvi	60	30	9	12	4
JI-2118	70mm O/W C.I. Carbon Plate(2C)	Dhananjay	74	20	15	18	4
JI-2119	70mm O/W C.I Teflon Plate	Prithvi	70	30	9	12	4
JI-2120	70mm O/W C.I. Carbon Plate	Flotech	74	40	11	14	4
JI-2121	70mm O/W C.I. Carbon Plate	Flotech	74	38	11	14	4
JI-2122	70mm O/W C.I. Carbon Plate	Falcon	74	35.5	12	14	4
JI-2123	75mm O/W C.I Carbon Plate	Falcon	78	40.5	12	14	4
JI-2124	80mm O/W C.I Carbon Plate(2C)	Flotech	83	25	12	15	4
JI-2125	80mm O/W C.I Carbon Plate(2C)	Dhananjay	85	20	12	15	4
JI-2126	100mm O/W C.I. Carbon Plate	Falcon	105	38	10	16	6
JI-2127	110mm O/W C.I Carbon Plate	Falcon	116	40	10	16	6
JI-2128	55mm O/W C.I. Carbon Plate	Falcon	55	20	13	15	4
JI-2129	80mm O/W C.I Carbon Plate	Falcon	85	25	15	18	6
JI-2130	40mm O/W C.I Carbon Plate	Rushabh	40	18	8	10	-
JI-2131	45mm O/W C.I Carbon Plate	Sona	45	19	7	10	-

Open Well Carbon & Teflon Plate Only

C.N.	Product Name	Types	OD	ID	LL	TL	KW
JI-2132	47mm O/W C.I. Carbon Plate	Texmo	47	22	10	10	-
JI-2133	47mm O/W C.I. Carbon Plate	Texmo	47	17	10	12	-
JI-2134	50mm O/W C.I Carbon Plate	Rushabh	50	22	10.5	12	-
JI-2135	75mm Monoset C.I Carbon Plate(2C)	Waterman	75	20	14	15	-
JI-2136	77mm O/W C.I Carbon Plate	Duke	77	38.5	14	16	-
JI-2137	80mm Monoset C.I Carbon Plate	Waterman	80	39	12	15	-
JI-2138	80mm O/W C.I Carbon Plate	Samudra	82	30.5	12	12.5	5
JI-2139	47mm O/W C.I. Carbon Plate	Pilot	47	22	10.5	12	-
JI-2140	60mm O/W C.I Carbon Plate	Bindhu	60	27	8	12	-
JI-2141	40mm O/W S.S Carbon Plate	Bindhu	40	18	7	10	-

Open Well S.S. Counter Only

C.N.	Product Name	Types	OD	ID	LL	PCD
JI-3111	50mm O/W S.S Counter	Prithvi	50	24	12	-
JI-3112	50mm 0.5Hp O/W S.S Counter	Falcon	50	26	8	38
JI-3113	55mm DO O/W S.S Counter	Falcon	55/40	31	9	-
JI-3114	60mm O/W S.S. Counter	Prithvi	60	32	9	-
JI-3115	60mm O/W S.S. Counter	Darshan	60	32	8	49.9
JI-3116	60mm O/W S.S Counter	Falcon	60	30	8	45
JI-3117	70mm O/W S.S Counter	Prithvi	70	33	13	-
JI-3118	70mm O/W S.S. Counter	Falcon	70	42	8	58

Open Well S.S. Counter Only

C.N.	Product Name	Types	OD	ID	LL	PCD
JI-3119	70mm O/W S.S. Counter	Dhananjay	70	42	9	58
JI-3120	70mm O/W C.I. Carbon Plate	Falcon	75	50	8	63
JI-3121	80mm O/W S.S Counter	Flotech	80	45	8	66
JI-3122	80mm O/W S.S Counter	Dhananjay	80	45	8	58
JI-3123	100mm O/W S.S Counter	Falcon	96/67	60	11	74
JI-3124	110mm O/W S.S. Counter	Falcon	103/78	68.5	11	80
JI-3125	70mm O/W S.S. Counter	Goldstar	70	42	8	54
JI-3126	80mm O/W S.S. Counter	Ganga	80	50	8	-
JI-3127	40mm O/W S.S. Counter	Rushabh	40/27	20	10	-
JI-3128	45mm O/W S.S Counter	Texmo	45	25.6	7	34.5
JI-3129	48mm O/W S.S Counter	Rushabh	48/31	23	10	-
JI-3130	70mm Monoset S.S. Counter	Waterman	70/48	40	19	58
JI-3131	70mm Monoset S.S Counter	Waterman	70/45	36	19	58
JI-3132	70mm Monoset S.S Counter	Waterman	70	45	9	58
JI-3133	77mm O/W S.S Counter	Duke	77	52	8	64
JI-3134	80mm O/W S.S.Counter	Samudra	80	40/48	13	60
JI-3135	80mm O/W S.S Counter	Texmo	80	55/48	10	66
JI-3136	45mm O/W S.S Counter	Pilot	45	25.5	7	-
JI-3137	60mm O/W S.S. Counter	Bindhu	60/36	29	10	-
JI-3138	40mm O/W S.S. Counter	Bindhu/Sona	40/27	20	10	-

S.S Teflon Plate & S.S Plate Only

S.S Teflon Plate & S.S Plate Only

C.N.	Product Name	Types	OD	ID	LL	PCD
JI-5111	V4 48mm S.S. Teflon Plate	Falcon	48	32.5	10	-
JI-5112	V5 50mm S.S. Teflon Plate	Flotech	50	29.5	10	-
JI-5113	V6-V8 53mm S.S. Teflon Plate	Flotech	53	29	10	-
JI-5114	V6 55mm S.S Teflon Plate	Falcon	55	32.5/34.5	10	-
JI-5115	V6 55mm Teflon Plate (MS)	Rotec	55	32.5/34.5	10	-
JI-5116	V8 65mm S.S. Teflon Plate	Falcon	65	44	12	-
JI-5117	V8 80mm S.S Teflon Plate	Falcon	80	49	12	-
JI-5118	V12 80mm S.S. Teflon Plate	Falcon	80	54	12	-
JI-5119	V6 DLX 49mm S.S. Plate	Flotech	49	34.5	9	-
JI-5120	57mm S.S Thrust Plate	Falcon	57	37/27	13	4
JI-5121	70mm OW S.S Thrust Plate	Falcon	70	50/35.5	13	4
JI-5122	75mm OW S.S Thrust Plate	Falcon	75	54/40.5	13	4
JI-5123	V8 80mm DLX S.S Couple Plate	Falcon	80	40/44.5	12	-
JI-5124	42mm O/W S.S Plate	Prithvi	42	22.5	8	4
JI-5125	77mm O/W S.S. Plate	Duke	77	38.5	16	8

S.S Pump Counter Only

C.N.	Product Name	Types	OD	ID	LL
JI-4111	V4 48mm S.S Pump Counter	Falcon	48/42	33	9
JI-4112	V6 55mm S.S Pump Counter	Flotech	55/42	31	9
JI-4113	V6 55mm S.S. Pump Counter	Falcon	55/42	33	14
JI-4114	V8 65mm S.S. Pump Counter	Falcon	65	39	11
JI-4115	V8 80mm S.S Pump Counter	Falcon	80/55	45	11
JI-4116	V12 80mm S.S. Pump Counter	Falcon	80/60	49	11
JI-4117	V6 Slim 55mm Pump Counter	Falcon	55/42	31	9

V3 To V10 C.I Carbon & Teflon Plate Only

C.N.	Product Name	Types	OD	ID	LL	TL	KW
JI-1111	V3 45mm C.I. Teflon Plate	Prithvi	45	14	8	10	4
JI-1112	V3 45mm C.I. Teflon Plate	Flotech	45	15	8	10	4
JI-1113	V3 50mm C.I. Teflon Plate	Falcon	50	15	10	12	4
JI-1114	V4 60mm C.I. Teflon Plate	Falcon	60	20	15	18	4
JI-1115	V4 60mm C.I. Teflon Plate	Prithvi	60	18	10	12	4
JI-1116	V4 60mm C.I. Teflon Plate	Prithvi	60	20	10	12	4
JI-1117	V4 60mm C.I. Carbon Plate	Falcon	62.5	20	15	18	4
JI-1118	V4 60mm C.I. Carbon Plate	Well-Force	60	15	10	12	4
JI-1119	V4 60mm C.I. Carbon Plate	Prithvi	60	18	10	12	4
JI-1120	V5 70mm C.I. Teflon Plate	Falcon	70	20	17	20	6
JI-1121	V5 75mm C.I. Carbon Plate	Falcon	80	20	17	20	6
JI-1122	V6 70mm C.I. Carbon Plate	Falcon	75	25	20	23	8
JI-1123	V6 70mm C.I. Carbon Plate	Well-Force	75	25	25	28	8
JI-1124	V6 80mm C.I. Carbon Plate	Spare	84	20	20	23	6
JI-1125	V6 80mm C.I. Carbon Plate	Falcon	84	25	20	23	8
JI-1126	V6 80mm C.I. Carbon Plate	Well-Force	84	25	25	28	8
JI-1127	V6 80mm C.I. Teflon Plate	Falcon	80	25	20	23	8
JI-1128	V6 80mm C.I. Teflon Plate	Prithvi	80	25	25	28	8
JI-1129	V6 90mm C.I. Carbon Plate	Falcon	92.5	25	20	23	8

C.N.	Product Name	Types	OD	ID	LL	TL	KW
JI-1130	V6 90mm C.I. Carbon Plate	Well-Force	95	25	25	28	8
JI-1131	V6 90mm C.I. Teflon Plate	Falcon	90	25	20	23	8
JI-1132	V6 90mm C.I. Teflon Plate	Prithvi	90	25	25	28	8
JI-1133	V6 98mm C.I. Carbon Plate	Falcon	98	25	20	23	8
JI-1134	V6 98mm C.I. Carbon Plate	Well-Force	98	25	25	28	8
JI-1135	V7 90mm C.I. Carbon Plate	Falcon	92.5	25	20	23	8
JI-1136	V8 110mm C.I. Carbon Plate	Falcon	115.5	30	32	35	8
JI-1137	V9 120mm C.I. Carbon Plate	Falcon	130	35	41	45	8
JI-1138	V4 60mm C.I. Carbon Plate	Rushabh	62	20	10	12	4
JI-1139	V4 58mm C.I Carbon Plate	Besten	58/25	12	15	17	4
JI-1140	V4 59mm C.I Carbon Plate	Ekki	59	20	10	12	4
JI-1141	V4 60mm C.I Carbon Plate	Samudra	63/30	20	12	14	6
JI-1142	V4 60mm C.I Carbon Plate	V-Guard	60/26	14	20	24	4
JI-1143	52.5 C.I Carbon Plate	V-Guard	52.5	27.5	9	13	-
JI-1144	V6 65mm Monoset S.S C.I Carbon Plate	Waterman	65	36	12	15	-
JI-1145	V6 80mm C.I Carbon Plate	Taro Texmo	85	25	20	27	8
JI-1146	V6 80mm C.I. Carbon Plate	CRI-Lubi	85	20	20	22	6
JI-1147	V6 80mm C.I. Carbon Plate	CRI	85	20	13.5	16.5	6
JI-1148	V6 80mm C.I Carbon Plate	CRI-KSB	90	25	25	27	6
JI-1149	V6 80mm C.I Carbon Plate	CRI Pump	85	25	25	27	6
JI-1150	V6 80mm C.I. Carbon Plate	Rotec	80	25	25	27.5	8
JI-1151	V6 80mm C.I Carbon Plate	Besten	84	22	25	28	6
JI-1152	V6 60mm C.I Carbon Plate	Besten	63	15.88	16	17	4
JI-1153	V6 80mm C.I Carbon Plate	Waterman	84	26	24	27	6
JI-1156	V6 80mm C.I Carbon Plate	Flotech	84	25	20	23	6
JI-1157	V5 75mm C.I. Carbon Plate	Unnati	75	20	25	27	6
JI-1159	V6 88mm C.I Carbon Plate	Unnati	88	25	30	32	8
JI-1160	V4 60mm C.I Carbon Plate	Pluga	63	20	12	14	6
JI-1161	V4 60mm C.I Carbon Plate	CRI	60	12	11	14	-
JI-1164	V4 60mm S.S Carbon Plate	KSB	66	20	13	15	6
JI-1165	V6 80mm C.I Carbon Plate	CRI	96	20	24	28	8
JI-1166	V6 98mm C.I Carbon Plate	CRI	96	20	24	28	8
JI-1167	V6 80mm C.I Carbon Plate	CRI	90	20	25	27	6
JI-1168	V6 80mm S.S. Carbon Plate	Taro-Texmo	84	20	25	27	8
JI-1169	V6 98mm C.I Carbon Plate	Lubi	98	25	31	38	8
JI-1170	V6 75mm C.I Carbon Plate	Shakti	77	22	19.5	23.5	5

S.S Pump - Counter & S.S Teflon Plate Set

V4 48mm S.S.Pump Counter & S.S. Teflon Plate SET	JI-201-A	V4 48mm S.S Pump Counter					V4 48mm S.S. Teflon Plate		
Type : Falcon		OD	OD	ID	TL	TBSL	OD	ID	TL
		48	42	33	9	19	48	32.5	10

V6 55mm Slim S.S.Pump Counter & S.S. Teflon Plate SET	JI-202-A	V6 55mm Slim S.S Pump Counter					V4 48mm S.S. Teflon Plate		
Type : Falcon		OD	OD	ID	TL	TBSL	OD	ID	TL
		55	42	31	9	19	55	32.5	10

V6 55mm DLX S.S.Pump Counter & S.S. Teflon Plate SET	JI-202-B	V6 55mm Slim S.S Pump Counter					V6 55mm Slim S.S. Teflon Plate		
Type : Falcon		OD	OD	ID	TL	TBSL	OD	ID	TL
		55	42	33	14	24	55	34.5	10

V8 80mm S.S.Pump Counter & S.S. Teflon Plate SET	JI-203	V8 80mm S.S Pump Counter					V8 80mm S.S. Teflon Plate		
Type : Falcon		OD	OD	ID	TL	TBSL	OD	ID	TL
		80	55	45	11	23	80	49	12

V12 80mm S.S.Pump Counter & S.S. Teflon Plate SET	JI-204	V12 80mm S.S Pump Counter					V12 80mm S.S. Teflon Plate		
Type : Falcon		OD	OD	ID	TL	TBSL	OD	ID	TL
		80	60	49	11	23	80	54	12

V8 65mm S.S.Pump Counter & S.S. Teflon Plate SET	JI-205	V8 65mm S.S Pump Counter					V8 65mm S.S. Teflon Plate		
Type : Falcon		OD	OD	ID	TL	TBSL	OD	ID	TL
		65	50	39	11	23	65	44	12

V6 55mm S.S.Pump Counter & M.S. Teflon Plate SET	JI-206	V6 55mm Slim S.S Pump Counter					V6 55mm M.S. Teflon Plate		
Type : Rotec		OD	OD	ID	TL	TBSL	OD	ID	TL
		55	42	33	9	19	55	34.5	10

V6 55mm S.S.Pump Counter & S.S. Teflon Plate SET	JI-207	V6 55mm Slim S.S Pump Counter					V6 55mm S.S. Teflon Plate		
Type : Flotech		OD	OD	ID	TL	TBSL	OD	ID	TL
		55	42	33	9	19	55	34.5	10

JANKI INDUSTRIES

Terms & Conditions

- Rate: Ex-Factory Rajkot.
- The prices are depend on the fluctuation of the raw material market.
- Texas are extra as applicable.
- Freight to pay basis.
- Payment: 100% Advance Payment.
- Delivery Period: Receive your confirm purchase order after delivery within 3 to 5 weeks.
- We do not responsible for any breakage, damage and shortage in transit.
- Our responsibility ceases when the goods are delivered to the carrier.
- Goods once sold will not be accepted back.
- Subject to Rajkot jurisdiction.

100% Premium Quality

DEALERSHIP ENQUIRIES AVAILABLE

REGD. OFFICE & FACTORY

Plot No. 99, 2-Jaynath Industrial Area, Opp
Vishal Mfg., Khokhaldal Kotda Sangani Main Road,
Village: Lothada, Rajkot, Gujarat – 360002.

+91 93163 12234
+91 94262 79992

jankiind@gmail.com
jankiind.sales@gmail.com